The New-York Times.

VOL. XII—NO. 3719. NEW-YORK, TUESDAY, AUGUST 25, 1863. PRICE THREE CENTS.

## FROM ROSECRANS' ARMY

### Highly Important and Gratifying News.

### Our Advance Before Chattanooga on Friday Last.

### Exchange of Shots with the Enemy.

### One Steamer Sunk and Another Disabled.

### An Expedition Across the River on Saturday Night.

### Destruction of an Important Railroad Bridge.

### Communication Between the Two Wings of the Rebel Army Severed.

### Joe Johnston in Command at Chattanooga.

### REBEL DESERTIONS VERY NUMEROUS.

STEVENSON, Ala., Sunday, Aug. 23.

The advance of the Army of the Cumberland appeared in front of Chattanooga on the 21st inst., and opened fire on the city at 10 A. M.

The enemy replied from nineteen guns, mostly small ones, which did little damage; but also with one 33-pounder, which swept the opposite shore, and one fire from which killed a horse and took off the leg of A. B. McCOOK, of LILLY's battery.

Our fire was very destructive, and every battery which opened on us was disabled.

LILLY's battery threw shells with great precision into the embrasures of the enemy.

The works of the enemy on the river are reported to be very strong, the parapets of which are not less than fifteen feet wide. Several water batteries on a level with the river have also been discovered. Moored at the wharf are two steamers, and opposite the city is a pontoon bridge of forty-seven boats.

The largest of the steamers was sunk by our fire and the smaller one disabled.

An attempt to destroy the pontoon bridge was frustrated by the sharp fire of the rebel sharpshooters.

Forty prisoners were taken. Two rebels were killed and several wounded.

A train of wagons and mules belonging to one battery, grazing on this side of the river, was captured.

Our advance report that there are two rebel divisions at Chattanooga, and HILL's (late HARDEE's) corps is along the railroad, in the direction of Bridgeport.

A detachment sent opposite to Harrison discovered no enemy.

Contrabands report that Gen. JOE JOHNSTON arrived with two trains of troops on the 20th, superceding Gen. BRAGG, who has retired to Atlanta. This statement is corroborated by citizens.

A large fire has just been discovered near Chattanooga.

There are no rebel infantry north of the river.

STORMS' rebel brigade of cavalry is in the vicinity of Smith's Cross roads.

FORREST is at Kingston preparing for a rebel raid.

Eleven deserters from the First Louisiana regiment, came into Gen. NEGLEY's lines last night. They were detailed lately as a crew for the rebel steamer *Point Rock*. They abandoned the steamer on Tuesday, twenty miles below Chattanooga.

They report that A. P. HILL's and POLK's corps are at Chattanooga, and say that the demoralization of the rebel army is complete, and that there are 3,000 rebel deserters in Lookout Mountain waiting our advance.

These men report that there are hundreds of loyal mountaineers engaged in piloting deserters through the mountains.

The First Louisiana Guard, at BRAGG's headquarters, is reduced by desertion to less than 100 men.

The steamer that was disabled by our fire is believed to have been subsequently totally destroyed, as there was a heavy explosion and fire up the river last night. A force had been sent in pursuit of her.

Furloughed men from PEMBERTON's army are coming into our lines. They say that his army can never be got together again.

Seven deserters from one company of a Mississippi regiment came into our lines in a body on the 20th. They say that BRAGG's army will go to pieces if again attacked.

STEVENSON, Ala. Sunday, Aug. 23—P. M.

Gen. WILDER crossed the Tennessee River last night and burned a small railroad bridge near Shellmound, thus severing communication between the right and left wings of the rebel army. In view of the impracticability of the common roads in this locality, this is an important affair.

He recrossed in a ferry-boat and two barges and brought them to this city.

It was the burning of this bridge which was thought to be the destruction of the steamer *Paint Rock*, which had escaped, reaching Chattanooga on Thursday.

Important events must soon transpire in the vicinity of Chattanooga and Harrison.

ST. LOUIS, Monday, Aug. 24.

An officer just from the army of Gen. ROSECRANS reports that the centre of Gen. BRAGG's army was at Chattanooga when he left, and that the left wing was at Bolton.

Gen. BUCKNER was at Cleveland with a force of 10,000 rebels.

Gen. BRAGG can muster an army of about 30,000 fighting troops.

The previous reports of desertions from the army of Gen. BRAGG are fully confirmed.

The mountains in East Tennessee are swarming with rebel deserters, and it is estimated that 1,000 of them come into our lines weekly.

## THE REBEL PIRATES.

### THE FLORIDA AT WORK.

### Capture and Bonding of the Ship F. B. Cutting.

The ship *Francis B. Cutting*, Capt. JAMES T. MALONEY, arrived at this port yesterday from Liverpool, and reports as follows: Sailed from Liverpool July 20. Nothing of note occurred until Aug. 6, when, in lat. 41° 16', lon. 44° 20', a strange and suspicious-looking sail appeared to windward, it then blowing strong from the north-northwest, with a rough sea. This sail soon bore down for us, fired a shot across our bow, and hoisted the American ensign at the mizzen peak; at this time she was very near us, and we saw that she was an armed steamer, bark-rigged. We then showed our colors, and prepared to heave to; while doing so he fired a second shot, which passed between our fore and mainmasts. We then hove to; he also hove to, (distance then one quarter of a mile to windward,) and sent an armed boat's crew alongside, containing two Lieutenants and eight men. As soon as the Lieutenant in command came on board he asked for the Captain, then pointing to the vessel to windward said: "That ship to windward of you, Sir, is the Confederate sloop-of-war *Florida*. Your ship is a prize. I will put one of my men at your wheel, if you please, Sir," and ordered one of his armed men to haul down my flag. All this time the vessel to windward was flying the American flag. He then asked to see my papers, which I showed him. He examined all my bills of lading, and also broke open the package of certified British invoices, asking particularly for boiler iron, and how many passengers I had on board. I told him 230. He asked for my signal-book and code of signals, which I gave him. He then had a long conversation with his ship by telegraph. He asked me if I would like to have my ship burned. I replied I would not. He then said I would have to go on board the *Florida* with him. I declined doing so. I would not leave my ship, as my passengers were British subjects, and I would not trust their lives in another person's hands. He telegraphed to his ship again, and said he would probably have to run my ship for Fayal, put the passengers out, and burn the ship. Otherwise, if Capt. MAFFIT approved of it, he would bond the ship for $60,000. I told him the ship was worth no such money, and I would not sign a bond to that effect. After a consultation of two or three hours, he agreed to take $40,000, for which I signed a bond, under the conditions of Capt. MAFFIT's approval, and sent my chief mate on board with them to witness my signature. He then telegraphed to me that the bond was accepted, and returned the mate. After detaining us five hours, we proceeded on our course. The *Florida* immediately gave chase to a large ship to windward, which I took to be an American. I understood from the Lieutenant of the *Florida*, who came on board, that the *Florida* had burned two American ships, and bonded two others, but would not give their names.

## THE WAR IN MISSISSIPPI.

### Results of the Recent Cavalry Expeditions to Grenada.

CAIRO, Tuesday, Aug. 24.

Cavalry expeditions sent from Vicksburgh and Memphis met, on the 18th, at Grenada—the object, to capture or destroy the cars and locomotives run there from Jackson by the rebels. The rebels were on the lookout, and the cars were filled with fence rails, ready to fire on the approach of our troops. The train was run over the bridge across the Yallabusha, and the bridge burned. Fifty-seven locomotives and four hundred cars were destroyed by the rebels. This makes seventy-seven locomotives and six hundred cars captured or destroyed, as the direct result of the Vicksburgh campaign.

## NEWS FROM WASHINGTON.

### OUR SPECIAL WASHINGTON DISPATCHES.

WASHINGTON, Monday, Aug. 24.

#### THE FIVE-TWENTIES.

Subscriptions to the 5-20 Loan at the General Agency last Saturday, amounted to nearly $900,000. It is certainly one of the signs of the times that some of these investments in Government securities have come from as far South as Vicksburgh. One resident of that city, not connected with the army, has three times purchased 5-20 bonds. For sixty days past the subscriptions from Louisville and Lexington, Ky., have been very large. Orders for them have also got to be quite steady from privates and officers in the Army of the Potomac. They also frequently come from troops around Fortress Monroe and Norfolk.

#### SURGEONS PROMOTED.

The following Assistant Surgeons have been promoted to the rank of Surgeons in the Volunteer Corps: G. E. SWASEY, L. G. RICE, JAS. H. PEABODY, WM. R. DEWITT and H. W. DUCACHET. The following have been appointed Assistant Surgeons of Volunteers: J. K. Banday, W. B. Trull, G. McMiller, Fred Lloyd, D. B. Wilson, J. K. Rogers and G. S. Courtwright.

### DISPATCHES TO THE ASSOCIATED PRESS.

WASHINGTON, Monday, Aug. 24.

#### A CAVALRY RECONNOISSANCE.

In accordance with an order from Gen. HEINTZELMAN, Col. SWAIN, of Scott's Nine Hundred, on Friday night sent a detachment of cavalry, consisting of three companies, to reconnoitre on the line of the Chesapeake and Ohio Canal. By Saturday noon they had made a circuit of forty miles, and captured seventeen rebel soldiers, with their horses and equipments. These composed the party that recently plundered the Canal Company of their best horses, burned their boats, and committed other offences. The prisoners have been brought to Washington.

#### FROM THE ARMY—DESERTERS SHOT, ETC.

A gentleman who to-day returned from the Army of the Potomac, says the regiments are daily filling up with recruits. The sanitary condition of the troops is good. Three privates from Rhode Island, who had just arrived, were shot while in the act of deserting, by their escort. Eleven recruits yesterday leaped from the cars on the road to Warrenton, and succeded for a time in making their escape. A party was dispatched in pursuit. Comparatively few of these kind of soldiers manage to get away beyound our military lines, as scouts are out in all directions to intercept them. The order of Maj.-Gen. MEADE, approving the sentences of death in such cases, will, it is believed, effectually check further desertions.

## THE SIEGE OF CHARLESTON.

### NEWS TO THURSDAY MORNING.

### The Guns of Sumter Silenced---Several Breaches Effected.

### ITS EARLY SURRENDER ANTICIPATED.

### The Monitors and Sharpshooters at Work on Fort Wagner.

### Official Dispatch from Admiral Dahlgren.

FORTRESS MONROE, Sunday, Aug. 23.

The steamer *Maple Leaf* arrived this morning from off Charleston, and reports leaving Stono Inlet last Thursday, at which time the guns of Sumter were silenced and several breaches made in its walls.

No doubt existed that the rebels would soon surrender Sumter.

At the same time our Monitors were close under the guns of Wagner, and by the aid of our sharpshooters, had nearly silenced the enemy.

#### DISPATCH FROM ADMIRAL DAHLGREN.

WASHINGTON, Monday, Aug. 24.

The following dispatch has been received from Admiral DAHLGREN:

FLAG-STEAMER DINSMORE,
OFF MORRIS ISLAND, Aug. 18, 1863.

*Hon. Gideon Welles, Secretary of the Navy, Washington:*

SIR: Yesterday was begun another series of operations against the enemy's works.

Early in the morning Gen. GILLMORE opened all his batteries upon Fort Sumter, firing over Fort Wagner and the intermediate space.

About the same time I moved up the entire available naval force, leading with my flag in the *Weehawken*, followed by the *Catskill*, *Nahant* and *Montauk*—the *Passaic* and *Patapsco* in reserve for Sumter; the *Ironsides* in position opposite to Wagner, and the gunboats named in the margin at long range, viz.: *Canandagua*, J. F. GRUN; *Mahaska*, Commander J. B. CREIGHTON; *Cunmarron*, Commander A. K. HUGHES; *Ottawa*, Lieut.-Commander J. L. DAVIS; *Daching*, Lieut.-Commander J. L. CHAPLIN; *Lodono*, Lieut.-Commander E. BRODHEAD.

As the tide rose the *Weehawken* was closed to about 450 yards of Wagner; the other three Monitors followed, and the *Ironsides* was taken as near as her great draught of water permitted.

After a steady and well directed fire Wagner was silenced about 9.13 A. M., and that of our own vessels was slackened in consequence.

Meanwhile the fire of our shore batteries was working effectually upon the gorge of Sumpter, which appeared to have been strengthened in every possible manner.

At this time the flag was shifted to the *Passaic* which with the *Patapsco*, both having rifled guns, steamed up the channel until within two thousand yards of Fort Sumter, when fire was opened on the gorge, angle and southeast front of the work.

The *Patapsco* fired very well, and is believed to have struck the southeast front nine consecutive times.

To all this Sumter scarcely replied. Wagner was silenced, and battery Gregg alone maintained a deliberate fire at the *Passaic* and *Patapsco*.

It was now noon; the men had been hard at work from daybreak, and needed rest—so I withdrew the vessels to give them dinner.

During the afternoon, our shore batteries continued the fire at Sumter with little or no reply from the enemy, and I contented myself with sending up the *Passaic* and *Patapsco* to prevent Wagner from repairing damages.

The fort replied briskly, but in a short time left off firing.

I am not able to state with exactness the result of the day's work, but am well satisfied with what a distant view of Sumter allowed me.

Our entire power is not yet developed as it will be daily, while the enemy is damaged without being able to repair.

The officers and men of the vessels have done their duty well and will continue to do so.

All went well with us, save one sad exception, Capt. RODGERS, my Chief of Staff, was killed, as well as Paymaster WOODBURY, who was standing near him.

Capt. RODGERS had more than once asked on this occasion if he should go with me as usual or resume the command of his vessel, the *Catskill*, and he repeated the query twice during the morning, the last time on the deck of the *Weehawken*, just while preparing to move into action.

In each instance I replied, "Do as you choose." He finally said, "Well, I will go in the *Catskill* and the next time with you.

The *Weehawken* was lying about 1,000 yards from Wagner, and the *Catskill*, with my gallant friend, just inside of me, the fire of the fort coming in steadily.

Observing the tide to have risen a little, I directed the *Weehawken* to be carried in closer, and the anchor was hardly weighed when I noticed the *Catskill* was also under way, which I remarked to Capt. CALHOUN.

It occurred to me that Capt. RODGERS detected the movement of the *Weehawken*, and was determined to be closer to the enemy, if possible.

My attention was called off immediately to a position for the *Weehawken*, and soon after it was reported that the *Catskill* was going out of action with a signal flying that her Captain was disabled. He had been killed instantly.

It is but natural that I should feel deeply the loss thus sustained, for the close and confidential relations which the duties of Fleet-Captain necessarily occasioned, impressed me deeply with the worth of Capt. RODGERS. Brave, intelligent and highly capable, devoted to his duty and to the flag under which he passed his life, the country cannot afford to lose such men. Of a kind and generous nature, he was always prompt to give relief when he could.

I have directed that all respect be paid to his remains, and the country will not, I am sure, omit to honor the memory of one who has not spared his life in her hour of trial.

I have the honor to be, very respectfully,
Your obedient servant,
JNO. A. DAHLGREN, Rear-Admiral.
Commanding South Atlantic Blockading Squadron.

## NEWS FROM NORTH CAROLINA.

### The Progress of Union Sentiment in the State.

FORTRESS MONROE, Sunday, Aug 23.

A mail has just arrived from Newberg, N. C., with yesterday's dates from our correspondent, who writes as follows:

The rebel newspapers in this State and in Virginia clamor loudly for the suppression of the Raleigh *Standard*, the official paper of the State, which bids defiance to JEFF. DAVIS and all the destructives in the Southern Confederacy. Its circulation is larger than that of any other journal in the South, and is rapidly increasing; which, together with the indorsement of its course by public meetings in different parts of the State, indicate conclusively that it but expresses the wishes of the people of North Carolina. Its columns are open to the ablest writers in the State, and their statesmanlike articles against secession are unanswerable. Its editor, Hon. W. W. HOLDEN, who caned the rebel editor of the Raleigh *State Journal* a short time since, threatens JOHN MITCHELL, of the Richmond *Examiner*, with like treatment.

Intelligence from Gen. WELD's African brigade, now in South Carolina, states that the colored troops are eager for a fight, and their discipline is excellent.

The regulations recently established here by Col. DAVID HEATON, Agent of the Treasury Department, who has the entire control of the commercial affairs of this Department, and is also acting as Military Governor, have effectually stopped all commercial intercourse with parties outside our lines, and gained for him the entire confidence and good-will of the army, navy, and Union citizens here.

The health of this Department continues good.

Maj.-Gen. J. J. PECK, with his Staff, has arrived here, and takes command of the Union forces in North Carolina. He has issued the following order:

HEADQUARTERS EIGHTEENTH ARMY CORPS,
NEWBERN, Aug. 18, 1863.

GENERAL ORDERS No. 1.—In accordance with orders from headquarters of the Department of Virginia and North Carolina, the undersigned assumed command of the Eighteenth army corps. All existing orders and regulations will remain in force until modified or revoked.

The following orders are announced upon the Staff of the Major-General Commanding:

Major Benjamin B. Foster, Assistant Adjutant-General; Surgeon D. W. Hand, Medical Director; Lieut.-Col. Francis Dow, Chief Commissary of Subsistence; Capt. R. C. Webster, Chief Quartermaster; Lieut. Charles R. Sterling, Aid-de-Camp; Lieut. Sames D. Outwater, Aid-de-Camp.

The remainder of the Staff will be announced in future orders. JOHN J. PECK, Major-General.

## INTERESTING FROM THE SOUTH

### Arrival of Released Prisoners and Refugees at Fortress Monroe.

### EXTRACTS FROM LATE REBEL PAPERS.

### Speculations on the Continuance of the War.

### THE AID OF FRANCE CALLED FOR.

### THE NATIONAL RAID IN MISSISSIPPI.

### Gloomy Forebodings Regarding Bragg.

FORTRESS MONROE, Va., Saturday, Aug. 22.

The flag-of-truce steamer *New-York*, Capt. CHISHOLM, arrived at 6 o'clock last evening from City Point, bringing down about 300 released Federal prisoners in charge of Maj. MULFORD, general-flag-of-truce officer. They also brought a large number of women and four times as many children from the South, seeking better homes at the North. The steamer sailed for Annapolis at 8 o'clock last evening.

The Richmond *Whig* of Aug. 21 says:

CONTINUANCE OF THE WAR—THE AID OF FRANCE CALLED FOR.

"The loss of Vicksburgh and the failure at Gettysburgh are the two events of the year, which seem to render highly probable *a long and almost indefinite continuance of the war.* Apart from the victories we may achieve in the field, there are but two means of counteracting the baneful effects of these events and bringing hostilities to an early close. These are, either foreign intervention, or a determined and successive opposition by the conservative masses of the North to the Abolition faction which has the control of the Government at Washington. A long and protracted war would prove a great evil, wholly unmixed with good, for the longer the war continues, the more thoroughly saturated the Southern heart would become with the whole Yankee race and Yankee institutions. *We want the aid of France. We are able to pay for it. Let us do it. We shall then have peace, or the power to wreak a rich revenge on our foul foe.*"

CHARLESTON AND THE NEGROES.

CHARLESTON, Thursday, Aug. 20.

The Yankees seem determined to incorporate as much of the negro element as possible in their attack on Charleston. A colored regiment, one thousand strong, left Philadelphia on the 13th inst. for Charleston.

NO FIGHTING BY IMBODEN.

The Staunton (Va.) *Spectator* says:

"There is no truth in the statements of the Richmond papers that there were conflicts between Gen. IMBODEN's troops and the enemy's, near Staunton last week."

MISSISSIPPI.

MORTON, Miss., Wednesday, Aug. 19.

There is no further news from the Yankee raid on the Mississippi Central Railroad. The raid consisted of 1,260 men, who started from Yazoo City and intercepted two trains at Durant. The last heard of them thes were taking the trains up the road, and Gen. WHITFIELD's cavalry were in hot pursuit.

NO ICE.

The supply of ice in Richmond is exhausted. We heard of sales yesterday at $15 per bushel. In consequence of this advance the price of common Whisky juleps has advanced to $1 50@$2, and French Brandy juleps to $2@$2 50.

EAST TENNESSEE.

The Holson (Tenn.) *Journal*, speaking of the condition of affairs in East Tennessee, says:

"What of BRAGG? We do not know the strength of his army, and if we did it would be improper to make it known; but we may say that, taking the present status of his antagonist into the account, and his well-known sagacity and adroitness, he will find his situation a most hazardous and perplexing one, unless there is greater energy and promptness shown than now seems to exist in this Department. It is apparent that ROSECRANS intends to flank him upon both sides—that he will, no doubt, throw a massive column into Northwestern Georgia, and another into East Tennessee by way of Sparta. Suppose the former ensues, what other security has BRAGG than to fall back to Atlanta? and if he does this, what will become of East Tennessee?"

### From Albany.

GOV. SEYMOUR AND THE DRAFT—THE TWENTY-THIRD CONNECTICUT HOMEWARD BOUND.

ALBANY, Monday, Aug. 24.

The Governor has dispatched a messenger to Washington to ascertain whether the excess of volunteers raised in different localities on former calls will be allowed in the present draft. In the meantime, all local authorities are invited to communicate their claims on this account to the Adjutant-General's Department.

The Twenty-third Connecticut Volunteers, Col. WORDEN, arrived here this morning, on their way home from Port Hudson.

### The Government Loan.

PHILADELPHIA, Monday, Aug. 24.

The sales of Government Bonds to-day amounted to $626,400. Deliveries of bonds are made to July 27 inclusive.

### Heavy Robbery of an Express Company.

ST. LOUIS, Monday, Aug. 24.

The office of the United States Express Company was robbed of nearly $60,000 last night.

## THE DRAFT YESTERDAY.

### The Fourth and Seventh Districts.

The drafting in the Fourth District passed off quietly yesterday, there being not an approach even to any demonstration of dissatisfaction. Inspector DILKS had charge of the Police, and a body of military was posted in the building. Provost-Marshal ERHARDT had made excellent arrangements, and with his assistants hurried the drawings rapidly along. Mr. B. LEVISON, a blind man—a Prussian, who has been blind five years—drew the names from the wheel. The first name drawn was that of PATRICK MAGUIRE, Pier No. 1, North River. The following is the result. The Fourth Ward has been completed. The Fifth will be commenced this morning at 9 o'clock.

FIRST WARD.

A.

Acker, A L Post-office.
Abel, W H 145 Broadway.
Abel, Wm Am Bk Note Co.
Addeus J 136 Greenwich.
Anderson, A 6 Rector.
Arushaam, J W S 6 Wall.
Artsham, J W S 6 Wall.
——, J A 16 William.

B.

Buckner, J Custom-house.
Buckley, Thos 28 Beaver.
Browning, W Custom-house
Burhi, C 70 Wall.
Baker, F 165 Pearl.
Butler, T 4 Morris
Breman, A 88 Greenwich.
Butler, J G 106 Broadway.
Barlow, Henry 2½ Albany.
Bush, G Am Bank Note Co.
Brown, J 18 Morris.
Boyce, M 120 Washington.
Batcheler, W A Custom-h.
Bassiline, F C Custom-h.
Bull, Arch Custom-house.
Broadhead, H Custom-h.
Boat, H 8 Murray.
Butt, J Am Bank Note Co.
Brown, Wm 97 Cedar.
Beekman, W B 70 Wall.
Babson, E A 188 South.
Brigham, J 7 Carlisle.
Brihsell, Andrew 85 Greenwich.
Bond, J 47 Greenwich.
Battell, T D Custom-house.
Baum, C 52 Pearl.
Brown, J W 12 Broad.
Bentz, W 8 Cedar.
Bylor, J 4 Hanover.
Butler, Rich 50 Wall.
Bronze, B 3 Albany.
Brown, J H 51 Pine.
Bynee, Jas 27 Washington.
Barclay, P 130 Washington.
Brown, Adam 99 Washington
Brooke, J L Custom-house.
Battle, J Custom-house.
Burns, T J 25 Broadway.
Buckley, T 28 Beaver.

C.

Carter, H G ——
Cfnus, J B 52 Wall.
Cross, R S Custom-house.
Cassan, Michael.
Childs, C E Post-office.
Carez, T E 55 William.
Cassell, P 36 Greenwich.
Carewell, H P 61 Pine-st.
C nolin, W Custom-house.
Churan, Q D 24 Rector.
Clappen, J F American Bank Note Company.
Cafuten, J 1 Broadway.
Carbett, W W Custom-h.
Conrad, J 2 South William.
Kelligan, Mr. Am B N Co.
Carey, F.
Chichester, D Custom-h.
Carter, Ed 37 Nassau.
Creagh, A G 6 Bowling-gr'n
Campbell, H E Custom-h.
Cashier, C S 113 Broadway
Cutter, William 88 Pine.
Clew, J 9 Washington-st.
Carlyle, Robert, 4 Morris-st.
Chase, A Jr 69 Broad-st.
Crosby, A 2 South William.
Chamberlain, E W 17 B'way
Casey, D 137 Washington-st.
Coor, T 103 Greenwich.
Cowley, P 86 Maiden-lane.
Crafton, J 4 Bowling-green.
Clinton, C W Custom-house.
Curry, Ed 44 Broad.
Craft, A Custom-house.
Challiner, H 92 West.
Carter, H G Custom-house.
Cassel, M 88 Cedar.

D.

Dusie, E 169 ——.
Delan, F V 40 Washington.
Dobbs, Geo 100 Washington.
Dowlan, T 50 Washington.
Dumball, Jos 7 Pearl.
Dunn, James 34½ Pine.
Drenker, Jr Jos 45 Broad.
Doyle, E 14 Broad.
Duff, W J 16 Wall.
Donevan, P 36 Greenwich.
Delaney, P 100 Washington.
Deitch, Jacob 30 Cedar.
Darling, W R 72 Wall.
Dusenbury, W W 38 Whitehall.
Duryea, John P 18 Broad.
Delaney, J 59 Broadway.
Daggett, M 6 West.
Darrell, M 15 Beaver.
Dunn, J 2 West.
Daly, Thos 131 Cedar.
Dodd, G 100 Washington.
Delano, F V 40 Washington.
De Grecke, C Custom-house.

E.

Ellerman, C 1 Carlisle.
Elliot, E Custom-house.
Eldridge, Ed Custom-house.
Egan, J 68 Greenwich.
Earm, C 50 William.
Egan, J 14 ——.
Egan, John 9 Broadway.
Ents, E A 22 Wall.

F.

Fonday, J M Custom-house.
Fleming, John 104 West
Farrell, W 46 Water.
Flinn, T 5 Hanover.
Foree, H 104 Broad.
Fox, F D — Broadway.
Fordam, J N 49 Wall.
French, M 21 Thames.
Foley, Jno 326 Water.
Frank, Chas 136 Liberty.
Fessenton, T 70 Wall.
Flynn, T 5 Hanover.

G.

Grogan, G H Custom-house.
Gennett, E 26 Greenwich.
Ghaul, R 74 West.
Graves, A B 74 Wall.
Gilmoren, J Custom-house.
Granfery, Jas 39 Greenwich.
Gilbertson, J L R 24 Whitehall.
Ghaul, B 74 West.

H.

Hoyt, R L Custom-house.
Hope, Saml W Custom-h.
Hawley, W N 74 Wall.
Hayes, P 83 Beaver.
Haight, Wm 84 West.
Hawley, Amos P Custom-h.
Hunt, W H 56 Wall.
Heath, Oscar 146 Pearl.
Hoagland, J Am Bk N Co.
Herarch, B 3 Mulberry.
Hays, T 89 West.
Hartshorn, W L Custom-h.
Hanseen, T 131 Pine.
Hill, C B 44 Wall.
Hasinter, C Custom-house.
Hegeler, F.
Hagar, D A 52 Wall.
Hegman, S 11 Broad.
Heath, W A — Pine.
Hanchaman, G 3 Carlisle.
Hyde, J L 15 Beaver.
Heartman, Jacob 9 Broad.
Hawkes, R P S Cedar.

I.

Ingvah, L P Custom-house.

J.

Joseph, A 102 Washington.
Johnston, D H 64 Pine.

K.

Kelly, Jas 104 West.
Kane, Dennis 16 Thomas.
Kartereo, A 68 Maiden-lane.
Keaney, Jas 152 Washington
Kelly, M 103 Greenwich.
Keenama, L 156 Cedar.
Kelly, J 45 West.
Kaugham, W 101 Broad.
Kent, J 66 Wall.
Kuhn, Martin 19 Albany.
Kip, T Custom-house.
Keruchan, J A 142 Gr'nwich.
Kent, J 66 Greenwich.
Kriot, G Custom-house.
Kingston, John.
Kenar, John 3 Washington.

L.

Lovett, T 0 Rector.
Leamey, J D Am Bk N Co.
Lawton, B H 161 Pearl.
Langhigh, J 2 and 4 South.
Leahad, Jabob 84 West.
Langall, A Custom-house.
Little, G F 10 Broadway.

M.

McGenige, — Pier No 1 N R.
Morrison, Fred L 26 Broad.
Maria, Herman E 26 West.
Menke, F 54 Wall.
Maurice, — 68 Wall.
Metz, Henry 51 Washington.
Madison, — 63 Pine.
Martens, Wm K 110 Wall.
Mubreny, Jno 119 Greenw'h
McCormick, M 16 Washngt'n
McCarty, Ferris 32 West.
Morris, M 31 South.
Makay, R 11¾ West.
Myer, H 70 Wall.
Morton, Jacob 44 Broad.
Myer, John 55 Pearl.
Myer, Peter 2½ Albany.
Milton, G W Custom-house.
McCarthy, John 10 Washt'n.
Muller, —.
Moqueon, — 31 Nassau.
Murphy, M Eames' Metropolis
McDougal, A B 102 Broad.
Murray, D 7 State
Marshall, James 9 State.
McKenzie, N B 84 West.
Mead, S H Am B'k Note Co.
Miller, Charles 12 Pearl.
Mahan, J 3 Rector.
Merritt, D M Custom-house.
Merchant, Albert Custom-h's

N.

Northrup, L. M 54 William.
Nieyer, Wm 6 Rector.
Nehlgan, Pat 9 Beaver.
Nelson, G 145 Broadway.
Noble, John 54 Wall.
Nephens, L A Custom-house.

O.

Oran, I F 40 Beaver.
O'Brien, J 101 Cedar.
Orsevery, O 82 Greenwich.
O'Neal, J 111 Washington.
Ogden, E Dayton Custom-house.
Oliver, J W 56 Broadway.
O'Brien, Jas 125 Greenwich.

P.

Pope, J 61 West.
Phissenton, T 70 Wall.
Prusch, F 152 Washington.
Pratt, A H Custom-house.
Peterson, W 125 Washington
Powell, J 44 Beaver.
Pierce, P Court-house.
Philips, J Court-house.
Porter, A 9 Nassau.
Putnam, F H 78 Water.
Pomeroy, E W W Hotel.
Purdy, Theo 52 Water.
Purell, J 44 Beaver.

R.

Reily, Jas 116 Pearl.
Raberg, Chas 7 Cedar.
Rulman, Louis Castle Gar'n.
Rasback, John Custom-house
Rockwell, Jas Cedar-st S H.
Regebeir, C 41 Greenwich.
Riley, M 19 South.
Rockham, Thos 25 Wash'ton
Ryan, J St Metropolis.
Rathman, G 9 Broad.
Riley, G F 35 Wall.
Roe, Thos 84 West.
Reeves, W H Custom-house.

S.

Scott, Jas 111 Wall.
Snodgrass, J Custom-house.
Scuddar, T 66 Wall.
Shumaker, M 124 Liberty.
Simon, Julius 128 Liberty.
Smith, J 116 Cedar.
Senter, A 167 Pearl.
Spandich, J B 54 William.
Sullivan, Dan'l 3 N River.
Skidmore, S T 66 Wall.
Sullivan, Pat 3 N River.
Spencer, A P Custom-house.
Snider W 18 Trinity-place.
Souce, P 77 Greenwich.
Simerman, J H 133 Wash'n.
Seeley, A 7 Albany.
Satterlee, J
Stone, J F 50 Wall.
W A S, 50 William.
Serceline, P 38 Wall.
Smith, M 132 Greenwich.
Stately, W Custom-house.
Smith, C 32 James.
Sullivan, Dan 4 Morris.
Swan, B R Custom-house.
Sherman, J
Slote, J W 9 Albany.
Silley, S O 54 Wall.
Staunton, Pat
Skinner, L E Custom-house
Seeney, D 16 Nassau.
Selway, T H Custom-house.
Seiler, Aug 72 Greene.
Shaw, G 16 Thames.
St George, P 17 Bridge.
Smith, W 6 West.
Sucher, C 204 S William.
Sutherland, M 4 Morris.
Smith, J 130 Liberty.
Slater, E D 79 Washington.
Sulleman, H 14 Stone.
Shendar, J 44 Broad.

T.

Taylor, Jacob Post-office.
Thompson, J 70 Wall.
Tobas, T J 77 Broad.
Tucker, E T 50 Wall.
Thompson, W 6 Whitehall.
Thompson, J 50 West.
Transfoil, M 3 Broadway.
Tourgan, W 14 Washington.
Taben, N 90 West.
Tomassell, L.
Thompson, W 6 Whitehall.
Tyler, W A 18 West.
Timson, F 64 Wall.
Tayler, C E 167 Pearl.
Thorp, E B 91 West.

U.

Upjohn, R.

V.

Vaughn, W 84 West.
Voorhees, T B 60 Wall.
Vincent, — 9 Beaver.

W.

Walsh, Wm D 112 Greenwich.
Waters, H Governor's Island.
Wenstodan, H 7 Trinity-pl.
Way, A L Custom-house.
Webb C C 70 Wall.
Watson, A H 67 Pine.
Walker, Jno 122 Washington
Wail, W 109 Cedar-st.
Wheeler, J M 54 Wall.
Williams, Owen 5 Bowling-green.
Warner, W W 107 Pearl.
Witmore, W Custom-house.
Worden, 9 State-st.
Wilkins, J 151 Cedar.
Wilkinson, J 109 Cedar.
Whittemore, W C 42 Pine.
White, Wm 100 Washington
Woods, R H Custom-house.
Warren, G 146 Broadway.
Williams, J Am Bank Note Co.
Wolf, D 41 Whitehall.
Wolf, John 90 Greenwich.
Warren, C D 90 Greenwich
Wan, P 83 Greenwich.
Wolf, J 16 Rector.
Wettle, L 74 West.
Wood, James corner Washington and Albany.

SECOND WARD.

S T Smidt, Park-row.
Mr Mowatt, 302 Pearl-st.
S Lydon, 185 Maiden-lane.
F Mosby, 111 Cliff.
John Searls, 116 William.
J T Gaimains, 77 South.
W H Seaman, 130 William.
W Robath, 308 Pearl.
W Richardson, Howard Hotel
Geo Regan, 26 Burling-slip.
W H Payfold, 178 Front.
J A Lyons, 303 Park-row.
Mr. Davis, 308 Pearl.
M. Donahoe, 149 Nassau.
John O'Riley, 113 Nassau.
F N Nash, 179 Water.
Pat Malany, 109 Nassau.
John Connol, 161 Water.
J A Cassady, *Evening Post*.
Wm Mullay, 176 Front.
N Shay, 2 Burling-slip.
M McGiven, 66 Cliff.
C Mason, 76 Fulton.
Wm Buecon, 6 Liberty-pl.
A T Boyd, 179 Front.
Carl Thedile, 90 Fulton.
E N Warfield, 102 Nassau.
G W Cook 111 Nassau.
T C Walk, Barnum's Mus'm
O C Dell, 169 William.
C A Ortham, 82 Nassau.
W S Mills, 13 Dutch.
A Auston, 1 Maiden-lane.
John Cutter, 4 Fulton.
C Curtis, 13 Maiden-lane.
F. Cornin, 149 William.
L, Baleman, 86 Pine.
Mr Keer, 13 Spruce.
T McGurll, 79 John.
J B Handwell, 133 Fulton.
L'Mathews, 82 Nassau.
L Bonnell 1 ——.
L J McLorgan, 12 Front,
J Murphy, 137 Park.
L C Fuller, 36 Burling-slip.
J McBride, 16 Cliff.
Mr Londman, 16 Spruce.
A F Wallans, 17 Park.
L Cowlay, 66 Cliff.
G Schuler, 76 Fulton.
Mr Haveland, Barnum's Museum.
Chas Genoll, 137 William.
C Belmont, 300 Pearl.
Franz Froesler, 78 Fulton.
M B Sconsch, 77 South.
A K Sloan, 2 Maiden-lane.
R H Hedfield 117 Nassau.
G S Stearns, 94 Fulton.
Anson Hays, 44 Ann.
Thos Glinn, 78 Fulton.
F Ledrax, 188 Water.
L Richardson, 106 Fulton.
E Bayan, 103 Fulton.
R Jacob, 85 South.
Wm C Keef, 23 Park-row.
P Leonoray, 202 Broadway.
M Pickins, steamer *Continental*.
J P Cummings, 57 Nassau.
Dennis Dowd, 86 Front.
T Regan, 15 Dutch.
J D Embarff, 231 Pearl.
J Bradley, 183 William.
J Tollis, 73 Maiden-lane.
C Tyler, U S Hotel.
S H Willard, Howard Hotel
J W Houkes, 100 Nassau.
J. Regan, 200 Pearl.
W Mulish, 102 Nassau.
P. Donaghan, 10 Platt.
Wm Thompson, 110 Nassau.
H Hammond, 13 Platt.
F Mindon, 136 William.
W E Robertson, 170 Front.
J A Kelly, 225 Pearl.
J Hays, 81 Fulton.
Jas J Negal, 37 Park-row.
T McMahan, 161 Water.
Andrew Voss, 41 Cliff.
Jos Thompson, Burling-slip.
Edward James, 113 Nassau.
John Hydan, 90 Fulton.
Jos Reynolds, 86 Fulton.
T Kerneman, 30 Park-row.
C H Thrumbull, 174 Front.
P Donaghoe, 305 Pearl.
J Hurlton, 195 William.
S Lambart, 225 Pearl.
John Looby, 281 Pearl.
D T Thomas, 145 Nassau.
John McSudan, 119 Cliff.
J W Laullapeh, 50 Maiden-lane.
E S Lantel, French's Hotel.
J Mulson, Jr Belmont Hotel.
J Thayer, 76 Fulton.
J Brady, 16 Spruce.
C Dodd, 62 Gold.
C Cheever, Fulton Market.
T Tced, 80 South.
J H Ackly, Park Hotel
J Mooney, 20 Fletcher.
Mr Hulsey, 309 Pearl.
C Cahill, 300 Pearl.
T Downing, TIMES Office
F Balding, 55 Beekman.
M Barney, 71 John.
E Sauders, 111 Nassau.
A Wolf, 90 Fulton.
E C Fisher, Howard Hotel.
H J Pixtry, 17 Park-row.
M Hainbachere, 90 Fulton.
C P Norton, 102 Nassau.
A W Maxwell, 77 South
J Oykin, 78 Cliff.
H C Wells, 77 Park.
T Donoughony, 79 ——.
Col E Curtis, Howard Hotel.
John Thompson, 2 3 Water.
Peter Caper, 90 Fulton.
Wm B Venton, (colored,) 133 Fulton.
F G Shelley, 50 Ann.
C Wescott, 79 John.
Henry Jones, 20 Fletcher.
M Spaulding, 169 William.
W Sloffingar, 45 Nassau.
R Newman, 37 Maiden-lane.
A Hyatt, 19 Cliff.
C Cook, 51 Ann.
E Serbr, 86 Fulton.
H Sprights, 48 Fulton Mrkt.
C L Whiteman, ——.
R Baylay, Howard Hotel.
C F Buhier, ——.
E Errs, 102 Nassau.
J C Grattan, 83 South.
J Wilson, Jr, 180 Front.
P Quinn, 82 William.
W D Cheese, 141 Maiden-lane
C Brunswick, 88 Ann.
D Mackintosh, 180 Front.
John Moore, 174 Pearl.
T Stranleigh, Howard Hotel
S H Andrew, U S Hotel.
E Stollhoff, 18 Burling-slip.
Mr McGuffin, 159 William.
C Seering, 43 Maiden-lane.
H L Burwell, 130 William.
W H Seeley, 102 Nassau.
R Isaacs, 137 Water.
C H Russell, 76 South.
G Cook, 116 William.
D R McWilliams, 57 Ann.
A Johnson, Times Office.
W Shultz, 228 Pearl.
Mr. Bieller, B M.
E. H. Bunlay, 130 William.
W F Clark, 176 Broadway.
M. Frind, 9 Nassau.
W Rierdon, 291 Pearl—Enrolling Officer.

THIRD WARD.

Sam'l Fitch, Dey-st. House.
E Person, Jr, 1 Park-place.
W M Isaacs, 26 Vesey.
B Mapold, 188 Greenwich.
N Haley, E R depot Chambers.
J Grison, 277 Greenwich.
H Welman, 280 Greenwich.
J Buckling, 59 Vesey.
G D Stevens, 264 Broadway.
J Deagon, 3 Astor House.
Peter Morgan, 47 Vesey.
L Wallhous, 197 Broadway.
G W Loomis, Western Hotel.
G Granehin, 273 Broad.
G Krahler, 254 Fulton.
W Willit, 77 Robinson.
C Croalis, 57 Ferry.
G Sanders, 74 Cortlandt.
——, 59 Barclay.
M Melzenger, 1 College-pl.
J Boyce, 24 Robinson.
W Erents, 232 Washington.
M Calahan, E. R.
F Opah, 199 Broadway.
J Duggan, 75 Robinson.
T Kennedy, 125 Washington Market.
F Churchill, 124 Greenwich.
A Ferguson, 207 Washington Market.
O'Allaufkey, 161 Washing'n.
F Jabbers, 44 Dey.
Mr Haight, Astor House.
T Thomson, 161 Chambers.
J Brown, 310 Washington Market.
J Welsh, steamer *Commonwealth*.
J King, 18 Greenwich.
Joseph Lambert, 20 Vesey.
H Mackadan, 142 West.
D Sweeney, 166 Washington.
J Finnegan, 150 Washington
C Van Dyke, (colored) Washington Market.
P Holloway, Astor House.
M Burmingham, Astor House
J McGraile, 33 Dey.
R Herberton, 26 Vesey.
J M Flalger.
A B Kip, Erie R R.
W Clark, 12 Park-place.
E Turner, 169 Chambers.
F J Reaper, 27 Cortlandt.
H Caser, 164 Greenwich.
G W Rhinhear, 279 Broadw'y.
C Hinty, 16 Washington.
W Mead, 75 Cortlandt.
S Jeffries, steamer P. R.
J Miller, 160 West.
T B Carpenter, 154 Wash M.
T Kippill, 88 Vesey.
J Leham, 75 Cortlandt.
J Wright, 133 Liberty.
G Brooks, 42 Dey.
W Etham, 162 Chambers.
W P Galbraith, 124 Warren.
R D Nelson, 171 Church.
W Wallace, W. M.
J P Scott, 18 Dey.
V E Cooper, 52 Park-place.
L Burlingame W'st'n Hotel.
H Breignig, 169 Chambers.
— Young, College-place.
J Coney, 162 Washington.
J J Holister, 77 Robinson.
M Sheeran 126 West.
T Fahl 18 Vesey.
J S ——, 222 Greenwich.
W Elting, corner Chamber and Hudson.
E Cockran, 37 Barclay.
L Diders, 167 Chambers.
C R Watson, 26 Vesey.
Mr Henech, 126 West.
A Yates, 1 Park-place.
B C Prescott, Bulkhead, between Warren and Chambers.
G Fulander, Astor House.
M Farren, 131 Greenwich.
J N O'Brennen, Green.
P Waylan, Astor House.
J E Taintor, 10 Murray.
M Deermeley, 166½ Greenwich.
G Weaver, 123 Liberty.
H Myers, 221 Greenwich.
J Mechler, 330 Chambers.
C D White, 84 Dey.
M Hirnpool, 237 Broadway.
J F Mangalls, 297 Greenwich.
C Bacereyen, Stuart's Sugar House.
J T Banderburg, Girard H.
Wm B Haywar, 20 Dey.
T O Breian, E R.
H Koster, 169 Chambers.
E Smith, 1 Park Place.
G W Barrett, 66 Cortland.
C Harmon, 203 Washington.
S McDugal, 195 Washington.
B Bavlor, 7 Murray.
H Bendick.
C Waters, 126 West.
J Y Bomeneas, 169 Chambers.
J Gill, 8 Washington Mkt.
J Houstman, 162 Chambers
J S Dellott, 33 Park-pl.
Jas Haley, 186 West.
C E Miller, 12 Barclay.
M Grosby, 35 Park-pl.
E Kavanah, Astor House.
N Sleenman, 185 Washington.
A Anderson, 169 Chambers.
M Kelley, 75 Robinson.
S H Henesay, 2 Dey.
F W Dean, 92 Church.
J Appel, 256 Fulton.
P Walker, 1 Murray.
J Fenk, 1 Cortland.
H Fiedman, 2 Hudson.
B Riban, 169 Chambers.
J Taylor, 18 Vesey.
J Foley, 97 Liberty.
Mr Murray, 113 Chambers.
Mr Know, 167 Chambers.
J T Cooper.
W Reemer, Astor House.
J Thompson, 152 Greenwich.
W M Underhill, 261 Broadway.
F Peters, 130 Chambers.
J Walsh, 250 Greenwich.
A Johnston, 232 Greenwich.
J Oldan, Girard House.
J Lockwood, 75 Robinson.
S McMaster, 280 Greenwich.
G Wilson, 25 Washington Market.
W D Gibson, 159 Chambers.
J Miller, 169 Chambers.
O Y Swan, Astor House.
Mr Scherhorn, 22 Dey.
L H Plumb, 163 Washington
W Koster, 274 Greenwich.
P Eaton, 103 Warren.
M Griffin, 134 West.
H Vayat, 161 Chambers.
W L Bresett, 197 Broadway.
A Leevy, 90 Chambers.
J R Mumford, 7 Barclay.
J B Titus 288 Washington.
J Weldon, Erie Railroad.
J Kennedy, 154 Greenwich.
G B Welendey, 257 Broadway.
R Ford, 37 Cortlandt.
M Lindenbosh, 171 B'way.
R Tapp, 24 Vesey.
J Ferdeon, 161 Chambers.
W Fortner, 227 Broadway.
G W Brown, 136 West.
H Fitch, 3 Park-place.
T Fressingburgh, 159 Chambers.
Mr Berdman, 88 Murray.
C Newbeck, 252 Fulton.
F Manch, 169 Chambers.
J Hedsheunt, 18 Dey.
H B Hall, 121 Chambers.
J Sweetman, 169 Chambers.
J McGuire, 54 Dey.
A B Banks, 262 Greenwich.
J Sullivan, Erie R R Co.
W D Hill, 105 Washington.
J Ryan, 31 Cortlandt.
G Norris, 82 Chambers.
C Hastard, 169 Chambers.
W H Mays, 160 Vesey.
E Burns, 59 Barclay.
J Tolcat, 92 Church.
A Kannill jr, 260 West.
J Holff, 169 Chambers.
M Grellers, 167 Chambers.
E Dougherty, 54 Dey.
W L Pierce, 176 Vesey.
O Arnold, 195 Washington.
J Ryan, 126 West.
G Holden, Girard Hotel.
W Shaw, 232 Washington.
M McKral, 4 Vesey.
J Finn, 169 Chambers.
W Penfield, 156 Greenwich.
R Lamb, 72 Greenwich.
F Sanders, 169 Chambers.
W Conneley, 261 Washington.
P Wenberg, 161 Washington.
M Isaac, 181 Greenwich.
A W Oer, 271 Broadway.
J Holdman, 169 Chambers.
M Ryan, 92 Chambers.
J O'Brian, Astor House.
W M Humphrey, 92 Ch'mb'r.
J L Palmer, 26 Vesey.
J N Seacttle, 161 W'shingt'n.
C Powell, 237 Broadway.
H Southwick, 239 Broadway
J Casey, E R.
Mr Kehull, 161 Washington.
Wm Caldwell, National Hotel.
Wm W George, 26 Vesey.
C D Loomis, Manhester Hotel.
J Brooks, 31 Cortlandt.
W Willis, 126 West.
Wm B Ward, Astor House.
J Marshall, 48 Warren.
L Powell, 248 Greenwich.
H Menching, 98 Barclay.
A Clark, Astor House.
C Belton, 105 Barclay.
P Henley, E R.
S Saunders, 7 Astor House.
P Boli, 90 Murray.
L Gaylar, 61 Murray.
H H Streness, 104 Vesey.
J Zene, 106 Chambers.
J W Lockwood, Robinson.
I M White, Girard House.
J Fausel, Pacific Hotel.
M M Cluskey, 66 Murray.
T Mason, Girard House.
S I Curtis, 18 Vesey.
E LaFarge, 327 Greenwich.
Mr Stanley, 133 Liberty.
Col G Manning, 169 Chambers.
T Williams, 1 College-pl.
T Donadon, 252 Fulton.
M C King, foot Chambers.
J McGair, 127 West.
S Mangles, 297 Greenwich.
W T Pell, 200 Washington Market.
J A Rittenbaus, 179 Chambers.
J Angel, 169 Chambers.
J S Platt, [illegible] Vesey.
M Bachelder, 26 Vesey.
E Pfad, 71 Chambers.
M D Build, Western Hotel.
J Dougherty, Libby House.
W R Willis, 205 Broadway.
M Kelley, 66 Cortlandt.
P Frenton, 232½ Greenwich.
Mr. Brown, 195 Washington

The Third Sub-District is now finished.

[Continued on Eighth Page.]

# LOCAL INTELLIGENCE.

## THE DRAFT.

### Names Drawn Yesterday in the Seventh District.

A.

Adams, Henry 20 Avenue C
Amitan, John 458 5th.
Augustine, Geo 212 11th
Andorf, John 245 11th.
Acker, James 268 Stanton.
Angell, Baptiest 353 Houston
Alcon, Morris 182 Stanton.
Arnold, John 210 6th.
Astell, Charles H 336 E 13th.
Abraham, Abel 501 Houston.
Allen, James, 286 E 11th.
Aucchertz, Philip 124 Willets
Allen, Robert Jr 386 10th.
Abbott, Thos 37 Avenue C.
Andrews, Edwin O 22 Lewis.
Ackley, Godwin, 333 9th.
Abrams, Theodore 355 East Houston.
Althoff, John 289 2d.
Asolf, Theodore, 309 Houston
Arnsbacker, Leopold 676 4th.
Aikens, James 368 9th.
Arnold, Michael 108 Ridge.
Archibald Joseph 99 Av D.
Adlinger, David 427 5th.
Atkins, Jno 118 Cannon.
Abbott, John 119 10th.
Abraham, Joseph 407 Houston.
Aphel, L 590 4th.
Achlen, Volent 299 3d.
Abrams, Moses, 170 6th.
Albert, Anthony 446 5th.
Archer, Lewis 363 8th.
Archer, Henry 175 Attorney.

B.

Brown, Charles 199 6th.
Bernhardt, Henry 211 Av A.
Bethues, John 32 8th.
Bajenstein, Charles 429 5th.
Bloome, John 94 Ridge.
Bradley, John 322 12th.
Banheimer, A 230 4th.
Berdan, Robt 219 Rivington.
Bondie, J L 26 Av D.
Black, Jno 66 Av D.
Butcher, A 315 6th.
Bosac, Joseph 330 9th.
Brown, Chas B 246 7th.
Baker, Henry 84 Pitt.
Brown, James 235 7th
Bloner, S 123 Columbia.
Bager, Adam 242 3d.
Branlick, M 232 6th.
Bognder, L 139 Pitt.
Boyd, Wm 85 Av B.
Brennan, Michael 295 Av C.
Butt, Geo W 132 Cannon.
Banner, Chas 97 Lewis.
Bouner, Fred 205 Av B.
Brown, Aaron 700 4th.
Becker, Carl 114 Lewis
Brown, John 337 12th.
Brooks, Stephen (colored) 107 Sheriff.
Barnes, Cornelius, 300 9th.
Baker, Jacob 18 Clinton,
Bless, Joseph 309 9th.
Boyd, Wm 289 7th.
Base, Geo H 233 6th.
Browser, Martin 227 11th.
Brinkerhoff, Wm E 262 7th.
Bell, Geo 312 3d.
Berrian, Cornelius 112 Av C
Brown, James 83 Lewis.
Becker, John 109 Lewis.
Bath, Wm 172 4th.
Benard, Francis 60 Av D.
Brandner, L 29 Av C.
Baumelage, Pat 366 3d.
Beyer, Geo 381 10th.
Bryant, Lloyd 266 9th.
Bherm, Lawrence 313 9th.
Bush, Henry 191 Stanton.
Bennett, Asa 170 Av D,
Bussler, Henry 217 2d.
Bryan, Wm 299 3d.
Bone, Peter 454 5th.
Berrian, Caleb 112 Av C.
Brown, Henry 220 Rivingt'n
Binsweinger, Henry 127½ Columbia.
Booner, Thos 390 East 11th.
Buns, Stephen 340 8th.
Brockbin, John 345 5th.
Barns, Pat 208 Av C.
Burke, Wm J 286 7th.
Birdsall, Wm E 511 5th.
Barnes, Edward 82 Lewis.
Bishop, Jacob 346 13th.
Block, Charles 109 Av D.
Burns, D 203 Av C.
Buchanan, Geo 346 13th.
Balzer, Henry 137 Av B.
Bumbolt, Wm 377 10th.
Bisswenger, F 310 Houston.
Blass, Wm 621 5th.
Brettingher, A 211 Av B.
Boyn, Ed H 92 Columbia.
Bautmeyer, J 166 Riv'gton.
Brennan, John, 204 13th.
Bernahue, F 435 Houston.
Bomeifer, Jno 607 4th.
Bayard, James S 1½ Dry Dock.
Bomuck, Henry, 357 8th.
Bush, F 190 Stanton.
Brown, Geo 226 11th.
Brown, F 380 10th.
Bertine, Henry 210 Stanton.
Barns, Pat 249 Stanton.
Bust, Adam 449 5th.
Bemer, Henry 216 6th-av.
Banton, D 352 E 12th.
Buck, Geo 120 Willet
Brown, Jas 65 Av B.
Beck, B 267 Stanton.
Berge, Nick, 317 11th.
Boltar, John 613 5th.
Bishop, J 81 Sheriff.
Blumenshier, T 165 Attor'y
Brandt, Reinhardt 176 Av B
Buyfeldt, J 391 Stanton.
Baumber, Jno 402 Houston
Betts, Nathan'l 232 Riving'n
Bullwinckle Hy 166 Clinton.
Brant, Thos S 122 Cannon.
Brohaurt, C 329 8th.
Brackus, John 296 7th.
Burr, Theo 125 Ridge.
Bans, W 364 10th.
Buckley, James 114 Cannon
Bem, John 120 Cannon.
Bowie, Adam 232 Sheriff.
Baise, John 425 10th.
Bogut, John 31 Av C.
Brady, Michl 114 Columbia.
Bamtasce, Jno 165 Attorney
Backer John 312 3d.
Bean, Jacob, 365 10th.
Boyd, G H 386 3d.
Birdsall, John W 42 Av D.
Bener, Michl 430 10th.
Brischuff, John 20 Clinton.
Brennan Geo 3 Rivington.
Brandt, Fred 256 Rivington
Becker, C 90 Orchard.
Brady, James 327 3d.
Buckerber, Adam 59 Av B.
Breilly, Wm 108 Rivington.
Betty, W (police) 442 5th.
Bosch, W 92 Columbia.
Bohn, Sidney 155 Goerck.
Brown, Cyrus 277 6th.
Buck, Adam 80 Willett.
Blaze, S 201 Av C.
Brown, James 337 9th.

C.

Craft, Chas 140 Lewis.
Caspar, Jos 240 Rivington.
Cohen, Jos 213 7th
Cabe, Patrick 318 E 12th.
Cole, Chas 125 Allen.
Carroll, Jno 287 11th.
Corbitt, Joseph 700 4th.
Chleim, Jacob 222 Stanton.
Coyle, Bernard 113 Pitt.
Corbrit, Jno. 169 Av B.
Cashow, Jas 354 9th.
Crane, Wm 256 6th.
Canbar, Chas 195 6th.
Connelly, Jas 404 4th.
Campbell, Wm 3 Manhattan.
Corkering, Jno 321 6th
Collins, James 300 7th.
Coyle, Peter 338 10th
Chittler, Martin 213 Av B.
Clauss, J 92 Sheriff.
Cutter, Jas 69 Av D.
Carpenter, Vincent 81 Cannon.
Clapin, Ml 362 9th.
Carpenter, Sylvester 97 Av D
Cheney, John 692 4th.
Cruffey, Patk 225 Lewis.
Chappel, O 91 Cannon.
Cauchlin, John 324 Houston
Corbit, Richd 700 4th.
Conham, Leopold 306 Houston.
Cutter, J J Av D & 6th-st.
Cochsbalt, Thos, 309 3d.
Cranan, Dl 400 8th st.
Carpenter, Lewis 686 4th.
Calts, Henry 292 3d.
Carsidee, Pat 223 Av D.
Connell, Geo. 635 5th.
Crook, Geo 244 3d.
Carl, Chas 101 Sheriff.
Casey, Chas 421 11th.
Collins, Chas 308 Houston.
Conrad, P 88 Ridge.
Cassidy, M 299 8th.
Case, Wm 357 8th.
Canie, John 33 3d.
Cuyler, Chas 135 Lewis.
Callahan, Philip 390 10th
Coraile, Val 354 Stanton.
Crowley, J 289 3d.
Corbery, Wm 275 10th
Culligan, G. 253 3d.
Connington, Levi 391 10th.
Craft, Jacob [illegible] 9th.
Crandall, F [illegible] Stanton.
Climfries, J 238 3d.
Cuyler, Jno 164 Av B.
Carnes, Jno 102 Cannon.
Curtis, Lewis 278 10th.
Cusick, James 369 9th.
Conway, Pat 438 Houston.
Clarke J S 507 5th.
Carter, G H 415 10th
Coleman, F 341 Houston.
Carpenter, Lewis 228 11th.
Clynn, Thos 193 7th.
Chamberlain, C 456 Houston
Combs, Phil 38 Av B.
Cuyler, Judah 233 E 11th.
Carrow, Thos, 400 8th.
Clark, W J 181 6th.
Conckling, Richd L 118 Cannon.
Crook, B 369 9th.
Claus, Henry, 211 Av C.
Craft, A Jr (Police) 255 3d.
Clark, Pat 251 6th.
Cohan, Lewis 306 Houston.
Cutler, Peter 1½ Dry Dock.
Coucheline, J W 115 Lewis.
Collard, Pat 74 Lewis.
Calley, Pat 315 8th.
Carchten, Jn 296 3d.
Carter, Wm 337 12th.
Cole, Pat 398 13th.
Cager, E 4 Clinton.
Carroll, Ml 304 8th.
Carter, Jacob 236 2d.
Cohen, Nick 79 Av D.
Cohen, Simm 141 Av D.
Collin, Henry 65 10th.
Cassenheim, Crunters 353 3d

D.

Dovle, Jno A 371 8th.
Dittenhalter, Ernest 247 Stanton.
Dixon, Wm 347 9th.
Dechsner, Albert 108 Av D.
Dress, Con 225 2d-av.
Deitch, Joseph 91 Ridge.
Duffy, John 527 6th.
Dougherty, Chas 422 10th.
Does, Peter 41 Av. B.
Dinckle, Jno H 624 4th.
Daly, Michael 688 8th.
Dolan, Patrick 313 8th.
Dougherty Jas 327 Stanton.
Daly, James 435 10th.
Daonsa, Wm 312 Stanton.
Duffy, Geo 115 Willett.
Doran, Edward 121 Av D.
Dillon, James 412 10th-st.
Dile, Adam 201 Av C.
Dolemare, Carl 320 Stanton.
Dayton, Joseph 215 Lewis.
Drenol, F 309 9th.
Davidson, Jas 362 3d.
Durkaunt, Andre 579 4th.
Donaldson, John 325 12th.
Dunolre, Mich 304 8th.
Docker, Chas 368 Houston.
Dasenbury, Luis 327 Stanton
Deacon, Albert 97 Ave D.
Dubrighter, Anthony G 353 8th-st.
Demis, Frank 502 5th.
Degan, Geo F 314 2d.
Duckerger, Chas 267 4th.
Dempsey, Theod 83 Lewis.
Dasher, Henry, 100 Ridge.
Diver, John 604 E Clinton.
Doyle, Jas Leander-place.
Delancey, John 234 12th.
Davis, Martin 66 Av D.
Downey, Andrew 223 Av B.
Driscoll, Geo 231 Av B.
Delancey, A 124 Sheriff.
Dorand, Wm 199 Av C.
Doyle, Gideon 286 2d.
Duke, John 344 9th.
Dennis, John 49 Av B.
Dealy, Jno 337 9th.
Dexter, Lewis 690 4th.
Drescher, Aug 320 Stanton.
Daub, Leopold 325 Houston.
Dietrich, Philip 357 3d.
Davis, John 15 Av C.
Duffy, Michael 329 Houston.
Dendell, Joseph 87 Av. B.
Driger, Philip 222 3d.
Duff, Pat 89 Cannon.
Deming, Wm 336 9th.
Deming, Adam 127 Ave B.
Dunn, Michl 211 11th.
Dunn, John 393 10th.
Daxan, W H 168 4th.
Davenport, A N 153 Ave C.
Dinger, S 340 4th.
Dryden, C 203 Ave B.
Doyle, Pat 17 Dry Dock.
Dingle, Fred 336 13th.
Diehl, And 87 Willet.
Dunn, Martin 296 14th.
Dorsay, Michael 309 3d.
Davis, F 129 Ave B.
Doyle, F Chas (Police) 360 9th.
Duffiney, Geo 305 3d.
Duschally, Pat 302 Houston.

E.

Eiler, Theodore 110 Sheriff.
English, Thomas 372 8th.
English, Philip 331 8th.
Elliot, Matthew 324½ 8th.
Espin, Carl 249 East 11th.
Emboldt, Russell 179 6th.
Ewell, George 307 9th.
Edwards, Luis 440 Houston.
Eingle, John 352 Stanton.
Eicke, Henry 91 Lewis.
Ellsworth, Michael 238 2d.
Eichenhamer, Conrad 380 8th.
Ebberwein, B 186 Stanton.
Eisweffel, Isaac 318 8th.
Emboden, Charles 35 Av B.
Ehrardt, Fudine 228 3d.
Eldrich, Walter 80 Columbia
Englebucht, Luis 157 Av —
Emmons, Moses 318 8th.
Eagan, John 548 9th.
Eckhardt, August 165 Attorney.
Eylers, John 249 Stanton.
Evuhardt, D 205 Avenue B.
Engen, Isaac 52 Avenue B.

F.

Farley, Lawrence 508 4th.
Fisher, H 230 3d.
Franklin, John 280 E 10th.
Foulk, Simon 247 2d.
Funkey, Herman 305 12th.
Freeman, Chas 418 5th.
Fox, Martin 59 Av B.
Fort, Wm 321 Stanton.
Flynn, Jas 317 9th.
Fink, H F 288 7th.
Flannigan, John 323 12th.
Filling, Jas D 123 Av D.
Flood, John 200 Stanton,
Fullerwood, Chas 362 3d.
Fault, John 123 Pitt.
Furlong, Wm 6½ Av D.
Fellner, Chas 329 8th.
Fackener, Justus 94 Lewis.
Falem, John 91 Dry Dock.
Fox, Peter 212 Av C
Flasch, Jno 30 Av C.
Field, Henry 209 11th.
Frank, F 214 3d-av.
Fopp, Peter 334 13th.
Fish, M Av D, 3d d from 9th.
Ferrsch, Geo 489 E Hous'n
Fish, Joseph 110 Cannon.
Fliesehauer, F 440 5th.
Fitzsimons, Robt 353 8th.
Froman, Chas 318 E 13th.
Fitzsimmons, S 334 8th.
Fuch, Jno 883 10th.
Frunch, Christian 98 Willett
Foster, C 87 Ridge
Flannigan, John 286 12th.
Fulton, Joseph 353 10th.
Filter, John 227 11th.
Frank, John 344 5th.
Fault, John 102 Ridge.
Fosdick, Sylvester 379 7th.
Fogan, Morris 91 Columbia.
Fisher, John 225 2d.
Fitzpatrick, Jasper 204 Av C.
Fehr, Geo 233 2d.
Fischouruner, F 220 12th.
Farrell, Peter Leander-pl.
Frazer, Wm 383 9th.
Fisher, Francis 50 Clinton.
Fields, Samuel 102 Av C.
French, Geo 356 12th.
Fagin, John 97 Cannon.
Filter, Henry 25 Av B.
Fleming, B 612½ 4th.
Feeny, Peter 6 Manhattan.
Frank, Joseph 409 5th.
Fardfourd, Joseph (colored) 214 3d.
Freund, Jacob 176 5th.
Fahlmun, Jacob 304 Hous'n
Feitman, Henry 341 11th.
Frantz, Daniel 194 Av C.
Frost, Wm J 287 3d.
Fitch, Thos 299 7th.
Flanigan, P 412 12th.
Fault, Herman 385 E Hous'n
Fay, Christopher 135 Av A.
Farre, George 448 5th.
Flynn, Jno 148 Av C
Fisher, Valentine 225 2d.
Fuhlman, C 207 Av B
Freelander, Joseph 271 2d.
Fatner, Fred 5 Columbia.
Flynn, Chas 202 Av C

G.

Goldberg, Jacob 261 Houston
Goldstein, Cæsar 212 Stanton
Goldstein, Orson 141 Lewis.
Ganibrantz, Henry 205 7th.
Green, Wm S 294 7th.
Guydell, Isaac 607 4th.
Goldsmith, Aaron 209 7th.
Gessner, Moses, 94 Ridge.
Gantze, Henry 228 E 10th.
Grube, Henry 454 5th.
Gottlan, Hugh 205 Av C.
Geary, Jas H 497 Houston.
Gabriel, Michael 296 E 14th.
Guyer, Franz 110 Pitt.
Goldsmith, A 130 Attorney.
Gafferner, Owen 216 E 11th.
Gasheil, Wm 371 8th.
Godfrey, Geo J 452 5th.
Galvin, John Leander's-pl.
Groham, Francis 262 3d.
German, Henry 393 E Houston.
Greentam, A 207 Clinton.
Graham, Wm 456 8th.
Gloss, Wendell 300 9th.
Gultman, T 305 Houston.
Gutschaffer, G 196 6th.
Gladsing, B 325 Houston.
Geimnien, L H 522 5th.
Ganz, Jacob 215 Stanton.
Glefort, Pat 329 8th.
Grope, Jno 167 Willett.
Goodman, M 325 Stanton.
Griffin, Wm 98 Cannon.
Grady, John 210 Av C.
Gosling, F. 404 10th.
Gennil, Frederick 213 E 11th
Garney, Henry 86 Columbia.
Gablier, Augustus 120 Pitt.
Goldsmith, Lewis 91 Columbia.
Gallespie, F 271 E 11th.
Guttentae, R 90 Lewis.
Gardener, R 291 7th.
Ganz, 85 Peter Av B.
Geib, Wm 114 Willett
Geib, Gus F 324 Rivington.
Goyan Lewis 192 Av C.
Gary Fred 162 Attorney.
Gutterman, Henry 294 E 11th
Genbance, E H 46 Clinton.
Gerau Frederic 166 Attorney
Gibson, David 123 Av B.
Grelchinar, John 159 Attorney.
Gunnelinger, A 183 Av B.
Groge, W G 85 Willett.
Gore, Edw 321 9th.
Gahen, Patrick 122 Lewis.
Green, Jos 11th and Av. B.
Cereing, Jacob 201 E 11th.
Goldshmidt, Leonard 328 8th
Greeman, Nicholas 225 Av B
Gentz, Herman 192 Av C.
Gross, John 577 4th.
Graeff, Christopher 224 E 11th
Gray, Geo 138 Attorney.
Galties, Geo 7 Av B.
Guthritch, And 162 Cannon.
Green, Joseph 251 E 11th.
Grulick, Aug 424 [illegible]
Guireneau, Wm S 522 5th.
Gluischman, Jas 402 10th.
Cerberching, V 7 Av B.
Guembam, A 116 Sheriff.
Gilman, James 159 Av C.
Gandy, F 266 2d.

H.

Hoss, Christian 545 5th.
Hale, Geo 222 Clinton.
Hertz, Begal 310 2d.
Horn, Jacob 232 12th.
Hunt, Rich B 293 7th.
Hook, John 544 9th.
Hummell, Otto 290 3d.
Hails, Hiram 286 8th.
Hahwadle, Francis 407 5th.
Humbat, John 216 3d.
Hampter, Christopher 197 Avenue D.
Hertz, Adolph 609 4th.
Heimendinger, Herman 224 7th.
Hecker, John 3 Avenue B.
Hunter, Jas 211 Lewis.
Hoffner, Christian 121 Lewis
Hyer, Peter 383 10th.
Holster, Wm 224 Stanton.
Herbeck, Julius 316 3d.
Hicks, John 304 9th.
Huller, John 362 3d.
Handy, John 361 8th.
Haygadon, Fred 38 Av D.
Hallbauir, L 315 Houston.
Hearne, David A 185 Lewis.
Hennell, Jas 289 6th.
Heymann, And 122 Sheriff.
Hall, Robt 92 Lewis.
Hamberger, Samuel B 160 Columbia.
Haare, John 346 3d.
Hentzes, Chas 85 Ridge.
Hadley, J W 12 Av C.
Herschuer, Laprild 391 Stanton.
Heeney, Mchl, 200 Av C.
Hannlidaler, C 111 Willett.
Hammer, John 125 Av C
Hines, J 310 Houston.
Healy, Christopher 347 9th.
Hoefmester, Jos 95 Pitt.
Haywood, Jas 552 5th.
Hoffman, Martin 279 Stanton.
Hesch, Simon 46 Av D.
Handy, John 626 4th.
Hogan, Pat 199 6th.
Hathaway, John 252 6th.
Hogan, Dan 175 5th.
Halstin, John 245 Av C.
Hailey, Chas 314 3d.
Hauch, John 89 Sheriff.
Herman, Wm 199 6th.
Heppinheimer, H 169 Av B.
Hotchbelder, Louis 171 Attorney.
Hoffman, John 253 3d.
Hurley, Richard. 356 9th.
Hickman, B 179 6th
Hannison, Jas 309 3d.
Huse, Philip 193 9th.
Hamon, Jos W 362 3d.
Harris, Calvin 297 8th.
Herrer, Jacob 130 Pitt.
Hockburn, Louis 411 5th.
Hughberger, Fitz 236 2d.
Heffords, Edwin 120 Av. D.
Hall, Edwin 508 5th.
Harrington, J S 309 3d.
Hunt, Wm H 681 4th.
Henner, Furchtgat 386 Stanton.
Havens, David 2 Dry Dock.
Hoagland, Wm F (policeman) 29 Avenue D.
Hoffman, John 151 Allan.
Haf, Val 27 Av C.
Hoffman, T 130 Cannon.
Hayes, August 425 5th.
Henry, Chas 369 9th.
Hoffman, And 197 Av B.
Hesse, R 125 Av C.
Hailey, Christopher 347 9th.
Hoffman, John 269 11th.
Haithe, Geo 4 Av D.
Hippler, John 604 4th.
Henalt, Jos 103 Cannon.
Helmes, John 92 Pitt.
Hires, Michl 123 8th.
Hart, John 124 Corlears.
Heimeyer, John 221 Av B.
Hunk, Lewis, 605 4th.
Hesch, Wm 249 2d.
Hildebrann, Fritz 431 Houston.
Hasley, John 262 E 11th.
Huning, Geo 29 Av C.
Hemmel, G 260 3d.
Henry, Richard 235 10th.
Hoffman, Chas 360 Attorney.
Hansel, John 9th.
Hillenburd, Frank 210 7th.
Hildreth, Levi 630 5th.
Howell, Chas 387 9th.
Hiller, Avery 14 Av C.
Hening, Geo 127 5th.
Huxe, Jacob 193 7th.
Hennessey, Pat 287 6th.
Hallett, Jas, 135 Lewis.

I.

Ibrough, Frank, 224 Stanton.
Isaac, Isidue 121 Ridge.
Ivans, Stephen 90 Columbia.

J.

Julius, Jno 314 E 11th.
Jewell, Alfred 395 Houston.
Joice, Michael 422½ E 10th.
Johnson, Andrew 249 7th.
Jewell, Alfred 395 Houston.
John, Dennis 392 3d.
Johns, Levi 132 Cannon.
Jones, Joseph 435 E 10th.
Jacobi, Samuel 342 Houston.
Jones, Edwin 80 Av D.
Jones, Jno 234 E 12th.
Jesselman, Jacob 114 Lewis.
Jackson, Joseph 59 Av B.
Jacobs, I 95 Pitt.
Jensen, Levi 605 4th.
Jessel, Chas 302 E Houston.
Jones, John 356 E 12th.
Jarvis, Jacob 107 Lewis.

K.

Kline, Robt N. E. cor 26th and Avenue B.
Kinsey, Jno 199½ Av C.
Kraling, Joseph, 291 12th.
Keutsch, H'y 228 Rivington.
Kuntz, Jno 239 3d.
Kern, Geo 234 3d.
Koppell, Wm 346 13th.
Kelly, John 390 Stanton.
Keirhoff, Chas 127 Willett.
Keller, Joseph 317 12th.
Kellhone, Jno 210 Av C.
Kavemeiser, Julius 501 East Houston.
King, Jno H 170 Rivington.
King, Thos 436 10th.
Kane, John 260 3d.
Klement, Geo 25 Av C.
Kline, S 202 Rivington.
Kiernan, Jas 124 Sheriff.
Killer, Jno 632 5th.
Kline, Fred 180 Rivington.
Ketch, Adam 161 Lewis.
Karl, Jno 454 5th
Kipp, T 199 6th.
Kunimski, Jas 381 10th.
Kann, N 328 E Houston.
Krouse, Ernest 1 Columbia.
Kulchman, Jno 153 Allen.
Kiltenmeyer, August 381 Houston.
Koch, Joseph 691 4th.
Kemper, Jacob 164 Attorney
Kearny, Mich 145 Av C.
Killer, Adam 122 Lewis.
Kissner, Henry 214 Lewis.
Kruz, Ad 318 Stanton.
Kealy, Mat 364 10th.
Kelly, Thos 114 Columbia.
Kerrigan, Thos 127 Willett.
Kittson, M 216 E 11th.
Karrabauer, Julius 6 Clin'n
Kiernan, Francis 340 13th.
Koch, Wm 85 Av. B.
Krug, Christian 68 Clinton.
Kohen, Harris 302 2d.
Krichawa, Joseph 57 Av. B.
Kennedy, John 97 Lewis.
Kraft, A 183 Stanton.
Kruikshanks, Wm 384 12th.
Kalisch, Geo 98 Pitt.
Keuce, Jno 324 E 13th.
Kideom, Augustin 99 Ridge.
Kieshelmer, Joseph 453 5th.
Kutz, Jacob 371 Av C.
Kelly, Thomas 110 Pitt.
Koch, Jno 170 Lewis.
Kearney, Jas 79 Columbia.
Kitzenagener, M 398 8th.
Kline, Christian 57 Av B.
Kause, Wm 121 Lewis.
Kelly, Jas 337 9th.
Kuppler, Valentine 91 Pell.
Krille, Chas 73 Lewis.
Karr, Jacob 10 Av —.
Knapp, Francis 180 Stanton
Karl, Albert 316 Stanton.
Kessell, Chas 366 8th.
Kuss, Charles 50 Lewis.
Keeney, Pat 207 Lewis.
Kern, Geo 234 3d.
Kolnig, Max 228 3d.
Klemp, Theo 216 6th.
Kernin, William 334 9th.
Kartz, Ed 413 5th.
Keagle, William 254 6th
Kinnly, John 202 7th.
Knipe, Gustav 488 4th.
Kane, Wm 250 6th.
Kenitran, H 139 Attorney.
Koltenmyer, J 190 Av C
Kelly, Chas 662 4th.
Krump, Jno 121 Sheriff.
Kensin, Jr., Peter 132 Pitt.

L.

Leighter, Edw 701 4th.
Lint, Sol 134 Avenue D.
Leary, Solomon 234 3d.
Lengate, Chas 94 Lewis.
Little, Jno 245 7th.
Leonard, Jno 366 10th.
Leiding, Geo 25 Avenue C.
Lentzer, Heinrich 90 8th.
Lewis, Geo 119 Cannon.
Labbitiz, Jno 293 7th.
Liem, Tudino 306 9th.
Lechtner, Ludwic 132 Ridge,
Ludwing, Lewis 290 2d.
Leonard, Wm 22 Clinton.
Loney, Wm 404 10th.
Lutz, Fritz 100 Lewis.
Laihin, Michael 320 9th.
Latour, Charles 374 7th.
Labb, W H 128 Willett.
Longo, Peter J 103 Columbia.
Lynch, Charles 321 7th.
Lambert, John 709 Av. C.
Locker, Alexander, 261 Willett.
Leist, Michael 63 Avenue B.
Lewis, D 412 10th.
Lawrence, Wm 226 6th.
Lavile, Andrew 119 Pitt.
Levi, Andrew.
Landman, J H 79 Stanton.
Leonard, Richard 411 10th.
Legbright, Geo 119 Ridge.
Leonard, B 327 East 13th.
Lascar, Raphael 124 Attorney
Lemmuel, Paul 128 Ridge.
Lestrange, M 303 11th.
Langsdorf, Peter 145 Attorney.
Lloyd, Martrias 8 Avenue D.
Love, John 290 Houston.
Lockwood, Jno 181 6th.
Leise, William 245 3d.
Lehman, Jacob 415 Houston.
Ludwig, Jno 316 8th.
Lambert, O W 318 Stanton.
Lorenz, John 7 Avenue B.
Leek, Jno 82 Lewis.
Lowenstein, Herman 80 Avenue C.
Lackey, Jno (rear,) 83 Columbia.
Lambert, Joseph 101 Ridge.
Lowe, F W 231 7th.
Lainmore, Jno R 651 7th.
Lamb, P 402 8th.
Letta, Charles 85 Columbia.
Lear, Charles 200 Stanton.
Loss, Charles.
Land, Joseph 87 Sheriff.
Langee, John 92 Cannon.
Lowenstein, Max 436 5th.
Langdon, Michael 414 10th.
Lathrop, Charles 373 10th.
Loerz, Charles 602 4th.
Levison, Fred 246 10th.
Langerbach, Chas 195 7th.

Mc.

McNawley, Frank 312 9th-st.
McDonald, James 222 7th-st.
McCam, Pat 107 Av. C.
McCullugh, Henry 360 10th.
McGough, Jno. 114 Columbia-st.
McInzie, Wm. 378 Houston.
McLaughlin, Michael 395 10th-st.
McNady, Henry 630 4th-st
McCramy, Jno 262 Stanton.
McMahon, Mat 389 9th-st.
McGaney, Francis 352 6th-st
McDuffie, James (Police) 277 7th-st.
McEvoy, Peter 248 E 11th-st.
McDavid, Frank 122 Lewis.
McCraict, Matthew 331 8th.
McCoskey, Thos 312 8th-st.
McKean, Thos 229 Lewis.
McGuire, Jno 364 10th-st.
McDonald, Jas 211 7th-st.
McGerry, David 363 8th-st.
McCullugh, Jno N 38 Av C.
McCann, James 286 11th-st.
McGrath, James 346 10th-st.
McParton, Edwd 290 12th-st.
McKenzie, And 203 Av C.
McGill, Dan 90 Ridge.
McGrath, Pat 402 8th-st.
McLean, Thos 365 10th-st.
McGomez, M 92 Lewis.
McCormick, Thos 208 Av C.
McLaughlin, Thomas 377 E 10th-st.
McGree, Jno 295 7th-st.
McBride, Thos 81 Willett.
McKinney, Pat 315 9th-st.
McKinney, Jno 218 Av C.
McCormick, And 116 Ridge

M.

Miller, Henry 381 Houston.
Martiness, John 361 3d.
Meinchildt, Leopold 304 Houston.
Morford, Richd 249 Leonard.
Martin, Jacob 290 Pitt.
Meyer, Jacob 325 Houston.
Mulcalh, John 313 12th.
Melchler, Joseph 356 10th.
Mulligan, Jno 358 E 10th.
Minnan, Cornelius 649 4th.
Morris, Elias 88 Ridge.
Mandell, Joseph 262 Houston
Mahoney, Thos 323 12th.
Mutz, Henry 436 Houston.
Myer, Henry 18 Clinton.
Myer, Geo 188 Rivington.
Metzer, Henry S 544 6th.
Mason, John E 193 E 7th.
Magin, Luis 315 12th.
Murray, John 330 East 13th.
Moran, Jos 439 E Houston.
Mehl, August 92 Lewis.
Mooney, John 333 9th.
Miller, George 266 11th.
Muldoon, Pat 312 9th
Metzger, Adolph 301 Houston
Messon, John 164 Rivington.
Moffatt, John 458 5th.
Morney, Jacob 354 10th.
Marshall, Charles 293 6th.
Murphy, John 701 5th.
Miller, Adam 175 Av C.
Muller, Daniel 248 2d.
Metsgher, Chas 454 5th.
Meyer, Joseph 245 11th.
Murray, Michael 156 Lewis.
Morris, H 308 2d.
Maischwal, H 303 8th.
Metsga, David 314 Houston
Marks, Isaac 316 Houston.
Meihling, Chas 85 Av B.
Marshall, Many 23 Av C.
Martin, Jaspar.
Meal, Fritz 42 Av D.
Murphy, Pat 341 10th.
Mutagree, F J 396 8th.
Moseram, Moses 404 10th.
Miller, Chas 199 7th.
Miller, Leopold 242 2d.
Meyer, Simms 369 Houston.
Martin, I 162 5th.
Miller, Jacob 235 Lewis.
Madras, A 131 Avenue B.
Morseman, Chas 221 6th.
Morris, Adam 100 Columbia
Muller, Caspar 336 Stanton.
Meyer, Joseph 139 Pitt.
Muler, Jno 115 Willett.
Morrissey, John 293 11th.
Moore, W 268 11th.
Margroaff, Phelix 301 7th.
Magger, Lewis 316 12th.
Mesh, Wm H 80½ Cannon.
Murphy, Pat 435 Avenue C.
Muller, Ferdinand 99 Lewis.
Metz, Andrew 320 Stanton
Menschott, Fred 386 8th.
Miller, Chas 243 2d.
Minton, Chas J 366 3d.
Martin, Wm 203 Avenue C.
Morcroft, Alex 311 12th.
Miller, Chas H 89 Columbia.
Miller, Henry (sexton) 405 6th.
Murphy, Pat 202 9th.
Melrose, K 108 Columbia.
Murray, John 309 12th.
Miller, Jacob 304 12th.
Monahan, Edw 171 Lewis.
Manning, Mike 299 3d.
Miller, Chas 162 Attorney.
Methlezar, John 4½ Av C.
Metinger, Adam 215 Av B.
Mace, Pat 580 4th.
Miller, Joseph 412 Av C.
Meade, Mortimer 114 Columbia.
Meahan, M 375 8th.
Mason, Adam 435 10th.
Mason, Joel 435 10th.
Myer, M J 392 9th.
Morrisania, Ryan 199 Av B.
Malloney, Rich'd 111 Av B.
Miller, Philip 159 Attorney.
Myer, D 242 2d.
Muscorft, Jas 321 9th.
Muller, Aug 348 Houston.
Maynart, Peter 351 Houston.
Mahan, Hugh 125 Attorney.
Miller, John 117 Willet.
Mingenger, John 196 6th.
Mather, Daniel 265 10th.
Myer, G A 51 Av B.
Neil, Alfred (colored) 223 3d.
Neuborg, Henry 328 9th.

N.

Neubuger, Moses 249 2d.
Nessenger, Joseph 326 9th.
Nester, Wm 200 Av C.
Narse, Joseph 381 Houston.
Newneger, Louis 43 Av C.
Nagle, Peter 117 Sheriff.
Nauschman, M 117 Willett.
Noessell, Theo 140 Lewis.
Netler, Samuel 136 Pitt.
Nooake, Joseph 117 Av D.
Norton, Rev C E 223 6th.
Nussbaum, Benhard 314 2d.
[illegible] M 119 Sheriff.
Nauman, Fred 294 E 14th.
Nirks, August 320 Stanton.
Nard, F A 453 Houston.
Nempsen, John 302 12th.
Nichols, Wm 396 Houston.

O.

Oppenheimer, A 18½ Av D.
Owen, Jno M 115 Cannon.
Ooster, Ludwig 312 Houst'n.
Osterhaust, Cyrus 309 3d.
Oberley, Anth'y 600 4th-av.
Osborn, David 76 Lewis.
Olschuger, W 388 Houston.
Ottenheimer, L 230 Stanton.
O'Keefe, Matthew 300 9th,
O'Connor, Michl 110 Goerck.
Ostelle, Wm 468 Houston.
Oct, George 222 12th.
Owens, Bernard 133 Lewis.
O'Connor, M 104 Cannon.
Ottner, August 220 12th.
Orr, Joseph J 214 6th.
Oliver, Philip 161 Allen.
Oppenheimer, J 213 Stanton.

P.

Parrie, Ed M 313 3d.
Price, Wm 201 6th.
Palmer, Wm H 281 7th.
Pullock, Nathan 259 Stanton.
Penney, Robt A Jr 272 2d.
Powell, Samuel 129 Cannon.
Preston, Geo W 293 Stanton,
Pottson, Lewis 309 E 13th.
Pietesch, Jno 324 Stanton.
Phinney, Daniel 93 Lewis.
Printzel, Chas 165 Attorney
Patterson, Jas 386 E 13th.
Page, John 114 Av D.
Parschell, Jas 291 6th.
Presley, Jas 92 Columbia.
Perley, Chas Jr 642 4th.
Pierce, Wesley 310 8th.
Praler, Moses 351 Houston.
Parks, Danl 328 E 18th.
Place, Hy 1 Manhattan-pl.
Pearson, Jud 156 Lewis.
Pfiffer, Sickman 161 Attor'y.
Pierson, Alex 361 8th-av.
Pellman, Geo 93 Sheriff.
Philbert, Philip 317 12th.
Flinter, Wm 219 11th.
Place, Cyrus 1 Manhattan-pl
Porterhaus Wm A 377 8th
Pearce, Alfred 95 Lewis.
Powers, Muis 316 3d.
Pindar, Jas W H 80 Lewis.
Pniffer, Conrad, 164 7th.
Plaubor, T 119 Av D.
Pager, Chas 124 Pitt.
Penley, Edw M 112 Columbia
Pruhlew, Jno (Police) 169 6th

Q.

Quick, Emerson 112 Colum'a
Quackenbuss, Is 213 Lewis.
Quinn, Morris 314 3d.
Qualaf, Jno 9th-st cor Av C.
Quart, Peter 156 Rivington.
Quigg, Jasper 44 Av D.
Quig, Wm 349 9th.
Quade, Hugh 401 Houston.

R.

Rosenfeldt, Jos 84 Ridge.
Reinwolf, Chas 27 Av C.
Reinerman, Rut 18½ Av D.
Ruger, Henry 314 Stanton.
Riley, Jas 137 Av B.
Rumner, Henry 188 7th.
Rhoeder, Fred 245 2d.
Riess, Jno W 99 Pitt.
Raedensberg, Isaac 443 5th.
Rain, Fred 256 6th.
Rinck, Jacob 169 6th.
Robinson, David 396 8th.
Ryack, Jacob 18 Clinton.
Rahem, Hugh 290 7th.
Reis, Peter 165 Attorney.
Rosenbeck, Tobias 21 Av C.
Roder, Jas G 315 Houston.
Riley, Jas 1 Manhattan.
Rockfellow, Jno 30 Av D.
Risely, Henry 511 5th.
Riley, Rudolph 116 Sheriff.
Rankin, Fred 89 Av B.
Russbut, John 291 12th-st.
Reinhold, Aug 199 Stanton.
Rothschild, Levi 386 Houst'n
Reffelmeyer, Charles 213 Stanton-st.
Rosenthal, John 107 Av D.
Rose, Philip 306 3d-st.
Reinhardt, Isidore 436 5th-st
Roedn, Valentine 91 Pitt-st.
Roselbugner, C 415 5th-st.
Rehorn, Henry 293 7th-st.
Rolxheldt, Rol 279 Stanton.
Rissett, W 205 Avenue C.
Regbert, A S 233 7th-st.
Raibold, W 522 5th-st.
Reith, Francis 262 11th-st.
Rogers, John 336 16th-st.
Rosting, Saml 315 9th.
Riley, John 683 4th.
Ruckstahl, Chas 334 13th.
Reiss, A V 507 Houston.
Rafferty, Patk 85 Ridge.
Rosenberg, Levi 275 2d.
Rahtenheiser, Wm 33 Av B.
Riley, Edwd 374 9th.
Ruger, M 475 Houston.
Ross, Wm 633 4th.
Rosenthal, Jul 94 Columbia.
Robson, John 101 Cannon.
Riley, John 218 6th.
Rollin, Wm 326 Stanton.
Riley, John 285 Av C.
Rappitch, Luis 90 Av C.
Ryan, Geo 342 8th.
Rockwell, Thos 395 10th.
Raveiller, Phil 389 E Houston.
Reynolds, F O 273 8th-st.
Reynols, John 215 Av B.
Reihlman, Geo 86 Columbia.
Rihtar, Wm 165 Attorney.
Riley, Michael 310 14th-st.
Rickley, Aug 319 12th-st.
Rain, Thos 317 8th-st.
Reese, Peter 231 9th-st.
Ringholff, Henry 241 11th-st.
Rosenbram, M 6 Clinton.
Robinson, Martin 390 3d-st.
Rodwick, Chas 122 Av D.
Rosay, Philip 320 3d-st.
Rausfeller, S 81 Av B.
Ringhauser, Chas 230 10th-st
Roberts, Wm 10th-st near Av C
Roley, F 604 4th-st.
Rosman, Joseph 236 11th-st.
Rauss, A 114 Ridge-st.

S.

Steiler, George 239 2d.
Segur, Nick 116 Ridge.
Schnell, Philip 205 Av B.
Saffor, Peter 240 8th.
Schlon, Max 336 3d.
Seamen, Joseph 79 Sheriff.
Smith, Adam 334 3d.
Schwartz, George 316 12th.
Shanamon Hardrick 361 3d.
Schutz, Wm 344 4th.
Sloan, John W 108 Av. B.
Stewart, John E 82 Lewis.
Schaeffer, Christ 277 Stanton
Schloff Hannover 210 7th.
Sutton, Thos 438 10th.
Shater, Philip 286 E 14th.
Sultzberger, Joseph 27 Av B.
Schlaterbeck, Thos 120 Av B.
Strouss, Moses 357 3d
Simpson, John 188 6th.
Shall, Edwd 347 Stanton.
Schnaedel, Rich 106 Av D.
Swift, Patrick 66 Av D.
Smith, Peter 232 Av D.
Smith, Wm 400 8th-st.
Simmell, George 137 Lewis.
Sarvich, Joseph 189 Av D.
Seer, Adam 24 Christopher.
Speit, Geo 181 Stanton.
Seitz, Wm 606½ 4th-st.
Smith, Joseph 326 5th-av.
Smith, Geo 171 6th-st.
Smith, Jacob 210 3d-st.
Schmidt, Chas 328 Stanton.
Solger, Daniel, 127 Lewis.
Spratt, Rufus 286 12-st
Smith, Bernard 242 Rivingt'n
Satter, Samuel 8 Av C.
Shields, Thos E 275 3d-st.
Shields, Lawrence, 263 6th.
Saunder, Thos 168 Lewis-st.
Scanlan, Michael 307 8th-st.
Schilling, F 302 Houston-st.
Spencer, Joseph 364 3d-st.
Strancy, Michael 296 E 14th
Saunders, Thos 199 6th-st.
Steertz, Wm 318 Stanton-st.
Schneider, Peter 311 E 13th.
Slaech, John 304 Houston.
Schmidt, John 62 Av C.
Smith, Peter 259 Stanton.
Stein, Lewis 229 2d.
Spanyn, Henry 81 Sheriff.
Strausman, Philip 393 Houston.
Shade, Adam 65 Av B.
Scholl, Jno 216 11th.
Spank, Frederick 95 Ridge.
Schmetlk, Jno F 198 Rivington.
Saunders, Alanson 237 Stanton.
Schrrary, Henry 214 Stanton.
Smith, Pat 352 3d.
Schnider, Michael Jr 219 Av D.
Schram, Henry 204 7th.
Stiltz, Charles 82 Sheriff.
Sport, Jno 91 Pitts.
Shodd, Jno 304 2d.
Singer, Jacob 41 Av B.
Stacker, H 153 Attorney, (rear)
Stearns, Abraham 171 Stanton.
Schneider, Wm. 369 8th.
Schushman, Philip 3½ Av D.
Silich, Simon 94 Ridge.
Scleeighscker, Phil 121 Ridge
Simon, Henry 381 8th.
Search, Jno 304 Houston.
Strass, Henry 85 Av B.
Schuller, Fred 245 Stanton,
Stanton, Geo 250 6th.
Schwartz, Joseph 91 Ridge.
Scott, B 322 13th.
Simmon, Jeremiah 143 Lewis
Severin, August 137 Attorney.
Schnider, Joseph 452 5th.
Schwrary, Michael 113 Av C.
Smith, Geo. (Police) 196 Houston.
Schward, Henry 338 8th.
Starr, John 310 Stanton.
Slieck, Thos 603 4th.
Schaeffer, Ernest 110 Ridge.
Schneider, Fred 704 4th.
Schaffer, John 342 6th.
Seward, Henry 360 8th.
Smith, John 379 9th.
Solenger, Abram 17 Avenue B.
Schaffer, Philip 155 Lewis.
Schneider Joseph 80 Sheriff.
Simpson, James 238 6th.
Schriember, John 194 E 12th
Simms, Ernest 266 2d.
Steingrover August 384 8th.
Schwartz, John 122 Lewis.
Spierdan, James 167 Lewis.
Stern, Joseph 297 8th.
Stroelesh, Chrsstopher 222 6th
Schrieber, Wm 223 3d.
Smith, Charles 394 9th-st.
Smith, Wm B 74 Av D.
Simpson, Jacob 8 Av C.
Schwab, Adam 185 Attorney
Stegman, Harney 352 10th.
Stall, Peter 312 13th-st.
Smith, Adam, 317 12th-st.
Still, Geo 435 10th-st.
Schwatshild, H 221 7th-st,
Scholesser, Benj 171 Av C.
Steiner, Wm 256 3d-st.
Simon, Peter 175 Av C.
Sabbats, Henry 123 Lewis.
Schlesser, M 3d floor Av C, near 10th-street.
Schaffer, Chas 140 5th.
Santer, F 94 Pitt.
Steinwich, Chas 196 Stanton
Shilling, Geo 354 10th-st.
Silverbach, F 132 Attorney.
Shepherd, Robert 362 10th.
Scharff, Mintz 83 Av B.
Smith, James 282 12th-st.
Schwartz, Adam 402 Houston-street.
Sallevan, C 299 3d-st.
Schwat, Henry 111 Lewis.
Sanderson, Theodore 378 E Houstan.
Smith, Thomas 147 Lewis.
Sharp, Andrew 172 6th-av.
Schieffin, Henry 248 3d.
Schurler, Peter 304 8th.
Stephen, Henry 240 3d.
Satcheil, Jno 333 9th.
Sniffis, Wm. 156 Av C.
Simms, H 372 Houston.
Swallback, Jno 207 3d.
Shurr, G. 172 6th.
Sernel, Lewis 6 Av D.
Saffell, P A 250 3d.
Seiburt, Joseph 79 Sheriff.
Stevens, Wm. 90 Columbia.
Schwarz, Peter 330 Stanton.
Schultz, Joseph 340 Houston.
Shiel, Joseph 251 2d.
Spiler, Francis 175 Attorney.
Smith, Coe W 76 Av D.
Schloan, Thos 106 Lewis.
Sess F D 341 9th.
Strauss, Jacob 186 Pitt.
Sluft, Carlos 165 Attorney.
Schmidt, Alonzo Jacob 338 8th.
Schneider Geo 199 Stanton.
Schwab, Moses 162 Columbia.
Steeter, Walter J 540 5th.
Straub, Joseph 87 Ridge.
Shell, Joseph 104 Pitt.
Shiffinger, Francis 289 11th.
Somendike B 46 Av B.
Smith, R 52 Av B.
Schmidt, A 304 3d.
Simm, Philip 318 9th.
Seenman, Lewis 323 8th.
Steers, Geo Jr 353 3d-av.
Smith, Joseph 253½ 6th
Stetson, Charles 700 4th.
Seymour, Peter 302 Rivington.
Stolse, Lewis 12 Manhattan.
Schaffer, Chas 229 3d.
Sloft Chas 155 Lewis.
Strauss, J 205 Av C.
Smith, F 9 9th.

T.

Tork, Henry 210 11th.
Tickler, Amos 85 Columbia.
Townsend, J B, 31 Rivington
Taylor, Travis, 374 8th.
Tracy, Pat 336 E 13th.
Tiernan, David 208 Av C.
Taylor, John 365 8th.
Tanzer, Jos 405 Houston.
Teeck, Wm 507 5th.
Ton, Jas 197 Av C.
Towers, Jas 209 Stanton.
Tomlinson, Naster, 227 6th.
Trubel, John 445 Houston,
Taylor, Jos W 94 Cannon.
Tiernan, John 294 Rivington
Tracy, John 338 9th.
Thauer, K 326 Stanton.
Theobold, Jacob (Police) 302 Rivington.
Theobold, Jacob (Police) 241 8th.
Theron, Thos 114 Columbia.
Tompkins, D H 376½ 8th.
Thompson, And 331 5th.
Thompson, Nathan 127 Cannon.
Thorne, Henry 593 4th-av.
Trask, Isaac 221 2d.
Thuhl, Chas 334 8th.
Thuren, Chas 109 Av D.
Tilton, John 137 Av D.
Tinken, John H 559 5th.
Tockerman, John 298 14th.

U.

Ungher, Theodore 210 3d.
Ulrich, Simon 266 3d.
Uttman, Henry 245 11th.
Ulhman, D 15 Avenue C.
Uhle, Chas 691 4th.
Urdenberger, J 325 Houston
Useted, Chas 12 Avenue C.

V.

Van Pelt, Geo 151 Goerck.
Van Steinburg, Ezra, 389 10th-st.
Vermilyea, Chas B 132 Cannon.
Volheimer, Jacob 285 Houstn
Van Tassel, T A 317 3d-st.
Vitch, Thomas, 317 9th.st.
Vreeland, Theo 368 Houston
Volge, Ml 590 4th-st.
Vaughan, Chas 282 Stanton.
Vyse, Augustin 369 8th-st.
Vilh, Andrew, 322 Stanton.
Voyle, Chas 505 Houston.
Van Tassell, Oscar (Police) 77 6th-st.
Vans Bech, Moses 80 Ridge.
Vitte, Jacob 108 Ridge.

W.

Wicks, Burchard 236 3d.
Weissman, Henry 24 Clinton.
Wilcox, Luther P 66 Clinton.
Williams, Jno H Lewis between 7th and 8th.
Ward, John 90 Lewis.
White, Edward 402 10th.
Welch, Jno 233 2d
Warlmann, Jno 227 2d.
Wilhelm, Jacob 99 Pitt.
Weber, George 347 10th.
Wolfman, Henry 122 Sheriff.
Whiley, Andrew, 413 1st.
Wood, Richard, 349 7th.
Wiermann, D 207 11th.
Woerner, Hiram 90 8th.
Watz, Archibald 146 Av B.
Weilheimer, Francis 318 8th.
Wagner, Frederic 155 Attorney.
Weber, Martin 275 11th.
Welsh, Robert 441 Houston.
Walford, M 226 6th.
Wieber, Jos 194 Rivingston.
Wessell, H 28 Avenue C.
Waller, D 333 East Houston.
Woolf, Chas East Houston.
Waise, Sol 104 Avenue D.
Williams, W H 239 6th.
Wannerford, 275 2d.
Wilson, John 152 Av C.
Willard, James 204 7th.
Wolfendon, L 440 9th.
Wells, P 99 Cannon,
Welch, Edw 435 E 10th.
Wilhelur, Jno 96 Willet.
Williams, Jno 154 Lewis.
Wells, Wm 82 Goerck.
Wunsch, Wm 90 Willett.
Ward, James, 208 Av C.
Wiess, Geo F 353½ 10th.
Weber, Chas 38 Clinton.
Waldron, Peter W 304 8th.
Witner, Joseph 215½ 7th.
Williams, Jno H 285 Lewis.
Ware, David 628 5th.
Wendling, Jno 55 Av B.
Walsh, Jno A 97 Cannon.
Weigand, Hy 327 Stanton.
Walmes, Samuel 205 6th.
Williams, Joseph, 169 Av C.
Wade, Benjamin 372 10th.
Wells, Whitney 44 Av D.
Wilkins, Wm M 274 Stanton.
Walters, Jacob 379 10th.
Woolf, M 46 Av D.
Waller, John, 701 4th.
Wheelan, Thos 85 Ridge.
White, Alex 379 9th.
Worth, Adam 43 Avenue B.
Wenser, Adam 205 Av. B.
Walter, Christian 296 E 14th
Webber, Gus (Police) 119 Columbia.
Worte, Geo 232 6th-av.
Waurack, Rich'd 226 E 11th.
Walf, Nick 230 2d.
Worden, Jno 605 4th.
Westlake, Peter 676 4th.
Watheimer, S 170 6th.
Warren, Louis 44 Columbia.
Wiklson, Wm 288 11th.

Y.

Young, Henry 292 13th.
Yager, Jacob 310 Houston.
Young, Jas 260 Rivington.
Yher, Philip, 169 Av. B.
Yager, Samuel, 127 Ridge.
Youngman, Philip 311 Houston, rear.
Young, Andrew 243 3d.
York, Andrew 205 Lewis.

Z.

Zorn, Sebastian 366 E 11th.
Zung, John 21 Avenue B.
Yager, Julius 304 9th.

### Drafted Men Entitled to Bounty.

A section in the act (the Draft act) "for enrolling and calling out the National forces," has, strangely enough, escaped attention. It is the one entitling those drafted to advance pay and to bounty. Section 11 reads as follows:

SECTION 11. *And be it further enacted*, That all persons thus enrolled shall be subject for two years after the first day of July succeeding the enrollment to be called into the service of the United States. * * * And when called into service shall be placed on the same footing, in all respects, as volunteers for three years or during the war, *including advance pay and bounty, as now provided by law.*

### The Disturbance Between Cavalry Officers and Citizens in the Nineteenth Ward.

CORONER'S INQUEST ON THE BODY OF JOSEPH T. DONNELLY—MAJ. BASSFORD SURRENDERS HIMSELF—INTERESTING TESTIMONY.

Coroner RANNEY yesterday commenced an investigation into the causes that led to the shooting of JOSEPH T. DONNELLY, on the night of the 20th inst., by Maj. BASSFORD, of MOTT's cavalry, on the corner of Third-avenue and Seventieth-street, an account of which has been published in the TIMES. The testimony is very voluminous, but the following is the substance of all that is material thus far:

*Dennis McCabe* being duly sworn, testified: I reside at the corner of Seventy-first-street and Third-avenue; I knew the deceased slightly for the past eight or ten years; on the night of the 20th inst. I was in my drinking saloon at the corner of Seventieth-street and Third-avenue, between the hours of ten and eleven o'clock; Donnelly and a man named John McCabe, and William Kins, came into the saloon; after being in the house a short time, Donnelly asked all hands to take a drink; deceased called for a bottle of wine, and after that was drank he called for another, and paid for them; deceased and his friends had been in the house about half an hour, passing the time in pleasant conversation, when Col. Mott rode up to the door with a guard of fifteen or twenty mounted men; I asked him what he wanted, when he replied that he was in search of the d—d scoundrels who insulted his sentinels; I told him there were none of them in my saloon; Col. Mott then walked into the saloon and got to the end of the bar, when deceased stepped up and asked him to take a drink; Col. Mott said he would not drink, as he was on duty, or something to that effect; deceased asked him a second time, when the Colonel put out his hand and shoving deceased back told him to go away; Donnelly told the Colonel that he did not want him to shove him, as he had as much right there as the Colonel had; that the city was not under martial law, and that he was a military man himself and knew as much about military matters as the Colonel: a general quarrel then ensued with pushing and crowding; Mr. J. P. Walker lifted Donnelly bodily and carried him to the stoop; deceased was trying to get loose from Walker as Maj. Bassford came running across the street; Maj. Bassford ran up the stoop, and went down again as though he had been shoved down; there was quite a crowd on the stoop and there was wrangling there; the Major put his hand up to his neck and said he had been kicked there; Donnelly, at this time, was still trying to get away from Mr. Walker, and crying out to Bassford "Why don't you shoot, d—n you, why don't you shoot?" or something to that effect; Donnelly, I think, slipped out of his coat and ran down the stoop toward Bassford, when the latter fired a pistol, and deceased put up his hands and cried out, "O God! I am shot;" he then fell, then raised himself up and fell again; he remained there a minute or so before he was picked up and taken to the Nineteenth Precinct Station-house; I came out of the house and picked up deceased, and put on him a coat which was lying on the stoop; Col. Mott has his headquarters in a room back of the bar; Donnelly asked Col. Mott to drink in a friendly manner; the refusal was given in a tone not so pleasant as the invitation; I did not see deceased lay his hands on Col. Mott; when deceased called on Bassford to shoot, Col. Mott stood at the door on the stoop; I did not see Col. Mott have his sword out brandishing it about during the evening; if Col. Mott had given the order to shoot I think I should have heard it; I am unable to say by whom Bassford was kicked; I am unable to say whether or not Col. Mott was intoxicated; I did not hear deceased make any threats against Col. Mott or Bassford; in my opinion Maj. Bassford was sober; at the time Bassford discharged his pistol deceased was only three or four feet from him; the deceased when running toward Bassford had no weapon in his hand; I think Bassford did not say anything about the shooting after it occurred; at the time of the disturbance there were some twenty persons in the bar-room and probably a hundred outside; the guard remained about the house during the shooting and for some time afterward; I think Col. Mott was in command at the time; he could easily have arrested deceased at any time with the military force he had with him.

*Wm. M. Hayes* testified: I live at No. 133 South Eighth-street, Brooklyn; I am a printer by occupation; on the night of the 20th inst., as I was on my return from the Cremorne Garden, I stopped at Dennis McCabe's place in company with a friend; in going up the stoop Col. Mott preceded me, and went up to the bar and asked for something to drink; as the Colonel was asking for his drink a young man, a stranger to me, stepped up and asked him to take a drink; the Colonel replied that he did not drink with privates; the young man said he had been an officer himself, and had been attached to Corcoran's brigade, and did not see why Colonel Mott should refuse to drink with him; this young man whom I afterwards learned was Donnelly, the deceased, asked the Colonel a second time to drink, when the Colonel shoved him away; high words then ensued, when a friend of Donnelly came up and took him out upon the stoop; the Colonel followed them out to the stoop and ordered one of his officers to fire, when Donnelly fell; the officer who fired the pistol walked up and down the sidewalk with his pistol in his hand, and said he would like to shoot four or five more, if they interfered with his business; the deceased lay on the ground four or five minutes, after which he was taken away; some one asked Bassford if the man was dead, when he replied that if he was not, the son of a —— ought to be; Maj. Bassford then came into the saloon and demanded a pistol of a young man who had his coat buttoned up; the Major had his pistol cocked, and pointed it towards the young man's breast when he made the demand; the young man said he had no pistol, and the Major demanded it of him a second time; the man then threw his coat off and exposed his breast, when the Major searched him, but found no pistol on his person; the deceased was carried out to save any difficulty; the Colonel stood near the door on the stoop when he gave the order to fire; I stood on the stoop also, and the deceased stood on the sidewalk in front and a little to the right of the Colonel; I am positive that the order to fire was given by the Colonel; deceased had his coat off at the time he was shot; I did not see Major Bassford before the shooting; when I went into McCabe's there were three or four horses in front of the place; the body of the guard was on the avenue between Seventieth and Seventy-first streets; I recognise Col. Mott as the man who preceded me in going into McCabe's, and as the man who gave the order to fire; there was no one between me and the Colonel when he gave the order to fire; the Colonel drank once before the firing; I think he was somewhat intoxicated from his acts; from Major Bassford's acts I think he was intoxicated also; about five minutes after the shooting Major Bassford came into the saloon and took a drink; Col. Mott did not draw his sword before the shooting; I only drank two glasses of lager bier and one glass of whisky; Donnelly was facing me and facing Col. Mott also at the time he gave the order to fire.

*John Van Tassell* testified—I live at No. 157 East Fifty-eighth-street, and am a bell-ringer by occupation; between ten and eleven o'clock on the night of the 20th inst., I was at McCabe's saloon on the corner of Third-avenue and Seventieth-street; I was sitting on the stoop when I heard Col. Mott's voice in the camp near by, and just previously I had heard an unusual noise in the camp; I heard Col. Mott say "You have passed my guards and you have no business here;" soon after I saw a number of men coming down the avenue; they stepped up to Col. Mott, and he ordered them away; they gave him some sauce and the Colonel jumped over the wall after them; shortly after Donnelly and some friends came in, and soon after they had drank Col. Mott came in; Donnelly asked the Colonel to drink, and the latter said, "No, I have duty to perform;" afterward he asked the Colonel to drink again, and took hold of his collar in a pleasant way, saying, "Come and take a drink;" the Colonel then put his hand against deceased gently and pushed him away: Col. Mott then walked around the centre of the room, saying: "Gentlemen, I wish you all to keep away from me;" deceased said: "The City is not under martial law, and I don't think you have any business in this house;" the Colonel said: "My headquarters are in this house;" Donnelly then stepped up to the Colonel and squared off at him; I jumped between them and said to Donnelly: "This is the Colonel of the regiment, you are only injuring yourself and friends;" Mr. Walker and myself got Donnelly out on the stoop, where he broke away from us, leaving his coat in my hands; I rushed down the steps to get Donnelly, and saw Maj. Bassford at the foot of the steps; Donnelly made toward the Major as though he intended to take hold of him; Maj. Bassford drew his pistol, and said to Donnelly "Stand back;" Donnelly, with an oath, said "Fire," and the Major did fire; Donnelly fell, exclaiming "I'm shot;" Bassford said, "I bear the marks of his foot on my throat;" he kicked me, and any man that kicks me dies;" the Major stood some minutes before he spoke, or before any one spoke to him; he then said let them come on if there is any more of them; after Donnelly had been taken away, Col. Mott came to me very much excited, and said, "Where is the rest of those scoundrels that were with you, and the man that was shot?" I replied "I am the man that took the man away who was squaring off at you." I do not think the deceased had sufficient cause to be enraged with the Colonel; I did not see Col. Mott drink at the bar; if he had I should have seen him; I am positive he did not drink before the shooting occurred; Maj. Bassford was sober; if Col. Mott had given the order to fire I should have heard it; I think Col. Mott was sober; immediately after the shooting, Col. Mott came out on the stoop and inquired who fired that pistol; when the deceased advanced toward Bassford the latter said nothing except to order deceased to stand back; I did not see Bassford in the bar-room prior to the shooting; if he had been there I should have seen him; from the time deceased broke away from me to the time the shot was fired was not more than a minute; with the force that Col. Mott had he could have arrested the deceased; Major Bassford could not have got assistance from the time deceased approached him to the time he fired, in case he had needed it; I should think the Major needed assistance.

At the conclusion of this testimony the further investigation of the case was adjourned until to-day at 12 o'clock, at No. 4 Centre-street.

## GENERAL CITY NEWS.

A TOUR OF INSPECTION.—Gen. CANBY and Staff, Surgeon-General WM. A. HAMMOND, Medical Director Surgeon C. MCDOUGALL, and Major STEWART VAN VLEIT, Quartermaster U. S. A. at this point, were on a tour of inspection of the hospitals and defences in the harbor on Friday and Saturday last. Brig.-Gen. HARVEY BROWN, now in command at Fort Schuyler, joined the party also at that point. Gen. CANBY and Surgeon-General HAMMOND expressed themselves as well satisfied with the condition and management of the hospitals, both for our own men and for the rebels on David's Island. The Surgeon-General has certainly been fortunate in the selection of a Medical Director for this Department. Dr. MCDOUGALL is peculiarly qualified for this position, both by long experience in the army, and in possessing those other qualities of kindness and sympathy, which render him at all times accessible. The several military Departments work harmoniously and satisfactorily to all parties concerned.

THE RIOT DAMAGE CLAIMS.—The Supervisors' Committee are daily engaged in the examination of these claims, which continue to be presented to the Comptroller, who files on an average about twenty a day. When the Supervisors meet, the additional claims are sent in to the Board, and by them are referred to the Committee. The claims now coming in are mostly of a minor character, the sums claimed seldom exceeding $300 dollars in any case. It is this class of claims that the Supervisors' Committee are now investigating, and as it is probable that a greater number are filed daily with the Comptroller than they dispose of, their task does not lessen but is constantly augmented.

CASES OF SUN-STROKE.—JOHN FERNE, a conductor on the Second-avenue Railroad, was prostrated by the heat, and conveyed to his residence in Sixty-third-street.... GEO. MABEL, a seaman on board the transport *Gen. McClellan*, was found sun-struck at the corner of West and Fourteenth-streets, and conveyed to his vessel.... MARCUS WALEHER, residing at No. 26 Second-avenue, was found lying on the walk corner of College-place and Murray-street. The Police conveyed him to Bellevue Hospital.... MARY A. LARKIN was prostrated by the heat on the corner of Cedar and Greenwich streets. The Police conveyed her to her residence, No. 119 Cedar-street.

FINE SHOW OF GLADIOLUS.—The exhibition tables at the office of the *American Agriculturist*, No. 41 Park-row, are blooming like a garden with a splendid collection of over seventy varieties of gladiolus, from the grounds of A. BRIDGEMAN, No. 878 Broadway. The colors range from pure white with purple markings, to deep scarlet. We have never seen a finer collection. The gladiolus is one of the most desirable ornaments of the garden; it blooms in midsummer, and continues to flower until late in the season. Most of the sorts are hardy, and the bulbs only need taking up to divide them.

CELEBRITIES IN CARICATURE.—We notice among recent novelties some comic photographs, published in *carte de visite* style by E. & H. T. ANTHONY, from original sketches by THOMAS NAST. There are about two dozen caricatures of the prominent men of the day. One represents BUTLER, (The Bluebeard of New-Orleans;) another GREELEY, (The Intelligent Contraband;) another, BENNETT, (The Reliable Gentleman,) &c. They will be found very amusing additions to many albums, and have already met with considerable success.

DROWNED.—JAMES VERRIKER, a fireman, in the employ of SINGER & Co., sewing-machine manufacturers, was drowned while fishing, on Sunday, at the foot of Rivington-street, East River. The body was was not recovered. The deceased resided at No. 54 Tompkins-street.

### Williamsburgh.

SUPPOSED INCENDIARY ATTEMPT TO DESTROY A LIQUOR STORE.—About 10 o'clock yesterday morning a pipe of brandy exploded, without apparent cause, in the establishment of MILTON WOOLEY, Nos. 75 and 77 South Seventh-street, Brooklyn, E. D. The clerk and porter were prostrated, and the building set on fire. A stream of water from a hydrant immediately turned on saved the premises, with a loss of only about $400 on the stock, which is covered by insurance. A man was in the store just a moment before the accident, and it is believed by the proprietor that it was intended to burn him out because he persists in keeping a colored porter, after having been repeatedly warned to discharge him. He thinks a lighted cigar must have been dropped into the bung-hole of the pipe. The man escaped.

SCHOONER AND CARGO DESTROYED BY FIRE.—Yesterday morning the schooner *Benjamin Franklin*, loaded with lime, was scuttled off Hunter's Point, L. I. The lime had been on fire nearly a week; unfortunately, the scuttling was done at a shallow point, and as the vessel did not sink sufficiently she was burned to a wreck before the flames could be extinguished by Police-boat No. 1. The schooner was of 150 tons burden. Loss on lime, $4,000.

EXTENSIVE ROBBERY OF BRASS.—During Sunday night some thieves stole about $250 worth of brass from the ship-yard of Mr. LAWRENCE, foot of South Fifth-street, Brooklyn, E. D. It was the property of Mr. F. D. POLLEY, who has the contract for building the steamboat from which the property was taken.

## NEW-JERSEY.

THE QUOTA OF JERSEY CITY FILLED.—The liberal bounty offered in Jersey City, together with the county bounty and State pay, has enabled the authorities to raise their quota (which was completed yesterday) of 595 men within the required time, and two days to spare. The quota for Hudson City was completed several days since. Hoboken will probably raise the number of men required this week.

COUP DE SOLIEL.—Coroner FARREL, of Jersey City, held an inquest yesterday on the bodies of CORNELIUS THOMPSON, a seafaring man, and WILLIAM HUTCHINSON, residing at No. 203 Warren-street, who died from the effects of heat.

NO DRAFT ORDERED.—The draft in the State of New-Jersey has not yet been ordered, and will not, probably, be put in force before the 1st of September.

## OBITUARY.

### Commander Geo. W. Rodgers, U. S. N.

We made the brief and sad announcement yesterday that the career of this sterling man and gallant officer had been brought to a premature close on the 17th inst., on board the Monitor *Catskill*, in the action between the iron-clads and the batteries on Morris Island. Herewith we present a record of his services in that arm of our national defence, of which he was so distinguished an ornament. GEORGE W. RODGERS was born in New-York, but was a citizen of Connecticut, from which State he was appointed in 1836. He entered the naval service on the 30th of April of the same year. His first orders were to the sloop-of-war *Boston*, Master-Commanding B. DULANEY, attached to the West India Squadron, under Commodore A. J. DALLAS. In 1838 he was attached to the frigate *Constellation*, also on the the West India station. On his return to the United States he was granted a leave of absence until the following year, when he was ordered to the frigate *Brandywine*, on the Mediterranean station. In 1842 he waa at the Naval School in Philadelphia, where he was making himself proficient in his studies for the purpose of passing as a Passed Midshipman. Having received his commission as a Passed Midshipman, in 1843 he was ordered to the sloop-of-war *Saratoga*, then attached to the squadron on the coast of Africa. He remained in her during the cruise, and on his return home in 1845 was granted a leave of absence until 1846, when he was ordered to the steamer *Colonel Harney*. In 1847–8 he was attached to the sloop-of-war *John Adams*, of the Home Squadron. In 1849 he was ordered to duty on the United States Coast Survey. He remained in that service about one year and then was detached. He was promoted to be a Lieutenant, June 4, 1850. In 1851 he joined the sloop-of-war *Germantown*, of the African Squadron, under Commodore F. H. GREGORY, and remained in her during her three years' cruise. In 1854 he was assigned to duty at the naval rendezvous at New-York, where he remained until 1857, when he was ordered to the sloop-of-war *Falmouth*, of the Brazilian Squadron, under Commodore JAMES ARMSTRONG. In this vessel he performed another full cruise, and returned home May, 1859. After a short leave he was ordered to ordnance duty at the Brooklyn Navy-yard. He remained there for several months, and was then ordered to the Naval Academy, remaining there through a portion of 1861. His first command, ranking as a Commander, was the United States gunboat *Tioga*, from which he was detached in October, 1862. When the iron-clad *Catskill* was half finished he was ordered to command her, and he came on to this city to superintend her completion. His commission as Commander bore date of July 16, 1862.

When the *Catskill* was completed Commander RODGERS started for Port Royal with her, making a passage from port to port quicker than any of the iron-clads and without any stoppages. His first engagement was in our first attack with an iron-clad fleet upon Charleston. His total sea service is over seventeen years, six of which he was on shore duty. He was unemployed a little over four years, his whole time of serving his country being over twenty-seven years.

After Admiral DUPONT was relieved by Admiral DAHLGREN, the latter selected Commander RODGERS for the responsible and honorable position of Fleet Captain and Chief of Staff,—a position that his brother, Capt. C. R. P. RODGERS, had long filled under Admiral DUPONT—and in the performance of the duties of his office he was killed.

INDIANA AND THE WAR.—The following recapitulation, taken from the report of the Adjutant-General of the State of Indiana, shows what that State has done for the war:

| | |
|---|---|
| INFANTRY. | |
| Under call for 75,000, April, 1861, six regiments—aggregate | 4,990 |
| Under call for 500,000, July, 1861, and under call of July 7, 1861, two regiments, twelve months' service—aggregate | 1,564 |
| Seventy-eight regiments, three years' service—aggregate | 81,421 |
| One regiment (Fifty-fourth,) twelve months' service—aggregate | 1,021 |
| For special service, four regiments—aggregate | 3,191 |
| CAVALRY. | |
| Under act of Congress, 1861, three regiments; under call of July 7, 1862, two regiments—aggregate | 6,208 |
| ARTILLERY. | |
| Under act of Congress, 1861, eighteen batteries; under call of July, 1862, seven batteries—aggregate | 6,201 |
| Grand aggregate | 102,796 |

Besides this the State authorities have organized an active militia force, or Indiana Legion as it is called, for the defense of the State. The legion, which embraces local military organizations in the various counties, fully armed, equipped, and brigaded, has proved invaluable as a nursery for military enthusiasm, which has carried hundreds of men into the volunteer service of the United States. The Adjutant-General states in his report that its benefits in this respect alone have been incalculable, and have well repaid the labors bestowed upon it. But besides this, during periods of danger, the legion has, at all times, answered promptly to all calls, and shown a commendable willingness to meet any threatened danger.

## MONETARY AFFAIRS.

### Sales at the Stock Exchange....AUG. 24, 1863.

| | | |
|---|---|---|
| $36,000 | U.S.6s,'81.Co.Cl. | 107⅛ |
| 1,000 | U. S. 6s.1-yr. c. N | 99⅞ |
| 8,000 | Tenn. St. 6s.'90 | 66 |
| 2,000 | N. C. State 6s | 66½ |
| 10,000 | Mo. State 6s | 71 |
| 15,000 | O. & Miss. R. C. | 35 |
| 2,000 | N. Y. C. 6s | 107⅛ |
| 4,000 | E.4thM. Bs | 109 |
| 2,000 | C.&N.W.1stM | 89 |
| 10,000 | C.& N. W. 2d | 69 |
| 6,000 | Han.&St.J.1st M. | 80 |
| 5,000 | Tol. & W.1st M. | 103 |
| 5,000 | P., Ft.W. & C.3d. | 87 |
| 40 | Irving Bank | 92 |
| 5,000 | Am. Gold | 124 |
| 100 | Canton Co | 33⅛ |
| 40 | Del. & H.Ca.Co | 161 |
| 60 | Penn. Coal Co | 145 |
| 50 | Cumb. Coal. Prf. | 28½ |
| 20 | do | 29 |
| 150 | Quicksilv. M.Co | 49 |
| 350 | do | 49⅛ |
| 60 | Cen.Am. Tr. Co | 35 |
| 200 | Am. Coal Co | 70 |
| 1000 | Bucks Co.Lead Co. | 2 |
| 500 | do | 2⅛ |
| 1000 | do | 2¼ |
| 50 | Pac. M. S. Co | 230 |
| 1000 | N. Y. Cen. R | 134 |
| 550 | do | 134¼ |
| 500 | do | 134⅛ |
| 150 | do | 134⅛ |
| 1800 | do | 134⅛ |
| 100 | do | 134⅞ |
| 300 | do | 135 |
| 300 | do b10 | 135 |
| 100 | do s10 | 134½ |
| 100 | do s30 | 134¼ |
| 100 | do s10 | 134½ |
| 100 | do b15 | 135 |
| 100 | do b30 | 134¾ |
| 100 | do b30 | 135 |
| 800 | Erie R | 120¼ |
| 250 | do | 120 |
| 250 | Erie R. Pref | 109⅛ |
| 20 | do | 109¼ |
| 100 | do b30 | 109¾ |
| 50 | Hud. R. R | 147 |
| 1000 | Harlem R | 178 |
| 3000 | do | 177 |
| 600 | do b10 | 177 |
| 100 | Peninsular R | 30 |
| 100 | Harlem R. Prf | 156 |
| 100 | do | 157 |
| 100 | do | 158 |
| 1500 | Reading Railroad | 120 |
| 400 | do b15 | 120⅜ |
| 300 | do b10 | 120¼ |
| 200 | do s10 | 120⅛ |
| 200 | do s10 | 120 |
| 100 | do | 119⅞ |
| 850 | Mich. Cen. R | 119⅛ |
| 42 | do | 119 |
| 600 | M. So. & N. Ind.R | 107 |
| 330 | M. So. & N. I.G.S | 138 |
| 1700 | do | 138⅛ |
| 100 | Miss & Mo. R | 29 |
| 100 | Ill. Cen. R. S | 128¾ |
| 750 | do | 129 |
| 150 | do | 129¼ |
| 300 | do | 129⅜ |
| 800 | do | 129⅛ |
| 200 | do b10 | 129⅝ |
| 200 | do b60 | 129¾ |
| 112 | Ill. Cen. Full St | 120 |
| 800 | Clev. & Pitts. R | 102¼ |
| 200 | do | 102¾ |
| 500 | do | 103 |
| 100 | do b10 | 103 |
| 1000 | Gal. & Chi. R | 112⅛ |
| 50 | do | 112½ |
| 300 | do | 112¾ |
| 300 | Clev. & Tol.R | 120⅛ |
| 400 | Chic. & R. I. R | 114 |
| 100 | do | 113¾ |
| 26 | do | 112⅛ |
| 500 | Chi., B. & Q. R | 124 |
| 20 | do | 123 |
| 200 | Mil. & P. D. C. R | 83 |
| 600 | Tol. & Wab | 82 |
| 1000 | P., Ft.W.& C. R | 92 |
| 50 | do | 91¾ |
| 100 | do b15 | 92 |
| 250 | A. & T. H. R | 64 |
| 100 | Al. & Ter. H. P | 87 |
| 100 | Chic. & N. W. R | 36 |
| 300 | do | 36⅛ |
| 50 | do | 36⅛ |
| 300 | do | 37 |
| 200 | Chic. & Alton | 85 |
| 50 | do | 85⅛ |
| 100 | do b10 | 85⅜ |
| 100 | Chic. & Alt. Pref | 94⅛ |

### SECOND BOARD.

| | | |
|---|---|---|
| $4,000 | U. S. 6s,'81 Co.Cl | 107 |
| 1,000 | Treas. 7 3-10 p.c. Notes...Oct.&Ap | 107 |
| 41,000 | U.S. 6s, 1 yr. c N | 99¾ |
| 5,000 | Tenn. State 6s,'90 | 66 |
| 5,000 | Mo. State 6s | 70⅞ |
| 2,300 | American Gold | 124 |
| 1000 | N. Y. C. R | 134⅛ |
| 1000 | do | 134¾ |
| 1200 | do | 135 |
| 300 | do | 135⅛ |
| 600 | do | 135¼ |
| 100 | do | 135⅜ |
| 300 | do | 135⅛ |
| 100 | do s10 | 135½ |
| 500 | do | 135¾ |
| 300 | Erie R | 120¼ |
| 500 | do | 120⅜ |
| 200 | do | 120⅛ |
| 300 | Erie R.Pref | 110⅛ |
| 500 | do | 110¼ |
| 100 | do b30 | 110¼ |
| 400 | do | 110⅞ |
| 800 | Harlem R | 179 |
| 150 | M. S. & N. I.G.S | 135¼ |
| 3000 | Reading R | 120 |
| 400 | do b30 | 120⅛ |
| 300 | do | 120¼ |
| 300 | Mich. Cen. R | 120 |
| 50 | do | 119¾ |
| 150 | M. S. & N. I | 108 |
| 1000 | do | 108⅛ |
| 2500 | Ill. Cen. R.S | 134 |
| 500 | do | 134⅛ |
| 800 | Clev. & P. R | 103⅛ |
| 1000 | do | 103⅜ |
| 30 | Gal. & Chic. R | 113 |
| 320 | do | 113¼ |
| 600 | do | 113⅛ |
| 1800 | do | 114 |
| 1200 | Chi & R I. R | 115 |
| 200 | Clev. & T. R | 121 |
| 100 | Mil. & Pr. Du C. b10 | 87 |
| 200 | do | 86⅛ |
| 100 | P., Ft. W. & C | 93 |
| 200 | do s10 | 93 |
| 200 | do | 93⅛ |
| 100 | A. & T. H | 65 |
| 100 | do | 65⅛ |

### PUBLIC BOARD—1 P. M.

| | | |
|---|---|---|
| $5,000 | Mo. St. 6s | 71 |
| 100 | Cumberland | 28¾ |
| 100 | do s10 | 28⅞ |
| 100 | do snw | 28⅞ |
| 100 | do b3 | 29 |
| 100 | Quicks'r M. Co. b30 | 52 |
| 50 | do | 50 |
| 500 | Bucks Co. Ld. Co | 2⅛ |
| 200 | do b10 | 2¼ |
| 1000 | N. Y. Guano Co | 27 |
| 1300 | N. Y. Cen. R | 134 |
| 1050 | do | 134⅛ |
| 1100 | do | 134⅛ |
| 300 | do c | 134¼ |
| 200 | do | 134⅛ |
| 2400 | Erie Railroad | 120 |
| 1300 | do | 119⅞ |
| 500 | do s60 | 119 |
| 200 | do b3 | 120 |
| 500 | do | 120⅛ |
| 500 | do b3 | 120⅛ |
| 1300 | do | 120¼ |
| 1050 | Erie Railway Pr | 110 |
| 500 | do c | 110 |
| 100 | do b3 | 110⅛ |
| 300 | do | 110⅛ |
| 300 | do b3 | 110¼ |
| 150 | Hudson R. R | 147 |
| 600 | Clev. & P. R c | 103 |
| 100 | do | 102⅞ |
| 1200 | Harlem Railroad | 179 |
| 100 | do b3 | 179⅛ |
| 200 | do s3 | 179¼ |
| 200 | do | 179¼ |
| 1500 | Reading R | 120¼ |
| 400 | do s30 | 120 |
| 300 | do | 120⅛ |
| 200 | M. So. & N. I R | 108⅛ |
| 500 | do | 108⅛ |
| 3200 | do | 108 |
| 500 | do s3 | 108 |
| 300 | do | 108⅛ |
| 190 | M. S. & N.I.G.S | 137⅞ |
| 300 | Ill. Cen. R | 131⅛ |
| 700 | do | 130⅞ |
| 400 | do | 130¾ |
| 400 | do b3 | 130⅞ |
| 100 | do s3 | 130⅞ |
| 500 | do | 131 |
| 100 | Gal. & Chi. R | 112¾ |
| 100 | do s3 | 112⅛ |
| 200 | Clev. & T. R | 121¼ |
| 400 | Chi. & R. Is | 113⅛ |
| 200 | do | 112⅞ |
| 200 | do b3 | 113⅞ |
| 2100 | do | 114 |
| 400 | T. H. & Alt. P | 87 |
| 100 | Pitts., Ft. W.& C | 92 |
| 500 | do | 92⅛ |
| [illegible] | Mil. & P. DuC | 83⅛ |

### PUBLIC BOARD—4 P. M.

| | | |
|---|---|---|
| 50 | Quicks. M. Co. b3 | 52 |
| 400 | Bucks Co. L.Co | 2⅛ |
| 5000 | do b60 | 3 |
| 500 | N. Y. Cen. R | 137 |
| 600 | do | 136¾ |
| 500 | do | 136⅝ |
| 100 | do | 136⅝ |
| 1200 | do | 136⅛ |
| 1200 | Erie Railway | 120½ |
| 2400 | do | 120⅝ |
| 200 | do s10 | 120½ |
| 500 | do s4 | 120⅝ |
| 2800 | do b3 | 120¾ |
| 1500 | do | 120¾ |
| 800 | Erie R. Prf | 110⅛ |
| 100 | do b3 | 110⅝ |
| 500 | do s30 | 110 |
| 100 | do | 110⅜ |
| 500 | do b3 | 110⅛ |
| 500 | Harlem R b30 | 180 |
| 1800 | do | 179 |
| 300 | do b3 | 179⅛ |
| 900 | do b3 | 179¼ |
| 1200 | do | 179¼ |
| 500 | do s3 | 179 |
| 1000 | do | 179 |
| 200 | Mich. Cen. R | 120⅛ |
| 100 | do | 120⅜ |
| 100 | do s3 | 120⅝ |
| 100 | M.S. & N. I. G | 137 |
| 200 | Reading R | 120¼ |
| 500 | do | 120¼ |
| 300 | M. S. & N. I | 108⅛ |
| 300 | do b3 | 108⅛ |
| 300 | do | 108⅛ |
| 200 | Ill. Cen. R | 135 |
| 500 | do | 135⅛ |
| 400 | do | 135¼ |
| 1200 | do | 135⅜ |
| 2200 | do | 136 |
| 200 | do | 136¼ |
| 1200 | Clev. & Pitts. R | 103⅛ |
| 500 | do b3 | 103⅛ |
| 400 | do | 103⅜ |
| 300 | Gal. & Chic. R | 113⅛ |
| 500 | do | 113⅜ |
| 300 | do | 113⅝ |
| 100 | do | 113⅞ |
| 200 | Cleve. & Tol. R | 122¼ |
| 550 | Chic. & R. I. R | 115⅛ |
| 500 | do | 115⅜ |
| 3400 | do | 115⅛ |
| 1800 | do b3 | 115⅛ |
| 800 | do | 115⅜ |
| 400 | Chic. & N. W | 38 |
| 600 | T. H. & A. Pref | 87⅛ |
| 150 | P., F. W. & C.R | 94 |
| 100 | do | 94¼ |
| 150 | do | 94⅛ |
| 100 | Mil. & P.Du C. R | 86¼ |

MONDAY, Aug. 24—2 P. M.

The Weekly Averages of the Banks of the City of New-York, on Saturday, Aug. 22, 1863, present in the aggregate the following changes from the previous exhibit of Aug. 15:

| | |
|---|---|
| Increase in Loans | $407,668 |
| Decrease in Specie | 1,351,414 |
| Decrease in Circulation | 67,207 |
| Increase in Undrawn Deposits | 638,052 |

Including the Clearing-house operations of the week, which show the inter-exchanges between the Banks, and including also the Sub-Treasury balance at the close of the week, the following is the general comparison with the previous exhibit, and also with the movement this time last season:

| | Aug. 23, 1862. | Aug. 22, 1863. | Aug. 15, 1863. |
|---|---|---|---|
| Capital | $69,051,000 | $69,401,000 | $69,401,000 |
| Loans | 154,855,704 | 175,713,139 | 175,305,471 |
| Specie | 35,585,486 | 31,520,499 | 32,874,913 |
| Circulation | 9,356,635 | 5,545,970 | 5,613,177 |
| Gross Deposits | 167,957,189 | 218,870,700 | 205,772,936 |
| Exchanged | 24,609,848 | 62,292,605 | 49,822,803 |
| Undrawn | 143,347,341 | 156,588,095 | 155,950,043 |
| In Sub-Treasury | 8,873,249 | 26,162,542 | 25,376,563 |

The Bank return shows a moderate gain on the lines of Loans and Deposits, and a falling off, corresponding with the Customs paid in Gold during the week, on the Specie line. The daily clearances through the Clearing-House present the largest average ever before reported, a significant evidence of the vast volume of speculation on the Stock Exchange. The average per day is *sixty-two millions*, against less than *twenty-five millions* this time last year. As there is really less rather than more doing in regular mercantile transactions at this time than in August, 1862, the inference is that the daily operations of the Stock Exchange, growing out of advanced values and the increased number of speculators on the Exchange and in Government Stocks and Treasury paper, are thirty-seven millions per day greater than last season.

The price of Money to the Stock Brokers to-day is 6 ℔ cent. per annum and the supply easy. The price of Gold Coin is 124 per cent., and the rates of Exchange on London easier, by ½@1 ℔ cent. than on Saturday—say 136½@137 ℔ cent.

The excitement on the Stock Exchange was quite equal to-day to the course of speculation last week. The favorites of the Street on the Railway Share list vary from hour to hour, but the pervading temper is to higher prices, generally, and no evidence is shown to-day of a serious breakdown in any one description. On the other hand the additional rise in Illinois Central and the more recently introduced Western Roads is very decided. On Illinois Central 7 ℔ cent., and on the others from 2 to 3 ℔ cent. each. And the bidding on New York Central is 3@3½ ℔ cent. higher than on Saturday. The eagerness to buy Railway Stocks is more conspicuously marked than at any time since the 1st of August, and the orders in this direction, especially for New-York Central and the Western Roads largely preponderate over the inclination to sell at the advanced figures. The Government Securities and Treasury paper are firm, and State Stocks steady.

In the afternoon the excitement in the Share market was on the increase, and at 4 o'clock the following prices were made as compared with the buoyant figures reported on Saturday afternoon. There was a recovery of nearly *ten per cent.* in the speculation in Prairie du Chien Shares. The recently introduced Western Shares were generally much higher and in demand. There was a further rise of 3 ℔ cent. in Illinois Central after the Second Board.

| | Sat. | Mon. | | Sat. | Mon. |
|---|---|---|---|---|---|
| Gold Coin | 124 | 124 | Harlem Pref. | 154¾ | 158 |
| U.S. 6s, 1881 | 107 | 107 | Mich. Central | 119 | 120 |
| N. Y. Central | 133 | 137 | Mich. Southern | 108¾ | 108¼ |
| Erie | 120½ | 120⅜ | Mich. Guarant'd | 133 | 136 |
| Erie Preferred | 109⅜ | 110⅜ | Illinois Cen | 126⅜ | 137 |
| Hudson | 148 | 147 | Pittsburgh | 102 | 103 |
| Pacific Mail | 231 | 231 | Fort Wayne | 90¾ | 93⅜ |
| Harlem | 179 | 179¼ | Rock Island | 114 | 115 |
| Canton | 32¾ | 32½ | Northwest | 34⅜ | 37 |
| Prairie du Chien | 78 | 87⅜ | Galena | 112 | 114 |
| Treas. Cer., new | 99¾ | 99¾ | Reading | 120 | 120⅜ |
| Toledo | 122 | 121⅜ | | | |

The receipts at the Treasury to-day on account of the Popular Loan, amounted to $480,500 of which $135,500 was deposited by the Loan Agency, and $345,000 on subscriptions direct at the Treasury.

The following bids were made to-day for the City Bank Shares:

| | | | |
|---|---|---|---|
| New-York | 120 | Metropolitan | 111 |
| America | 124 | Grocer's | 105 |
| Phenix | 110 | Market | 100 |
| State of New-York | 104 | Corn Exchange | 105 |
| Commerce | 103 | Continental | 97 |
| Am. Exchange | 106 | Marine | 155 |
| Hanover | 98 | Park | 120 |
| Irving | 92 | | |

And the following for the Railway Mortgages:

| | | | |
|---|---|---|---|
| N. Y. Cen. 6s | 107 | A. & T. H. 2ds pref. | 93 |
| N. Y. Cen. 6s, R'l Est. | 102 | Al. & T. H. 2ds Inc | 86 |
| N. Y. Cen. 7s, '64 | 102½ | Chi. & N. W. M. 2ds | 88¾ |
| N. Y. Cen. 7s '76 | 115 | Chi. & N. W. 2ds | 68⅜ |
| N. Y. Cen. 7s. con. '76 | 130 | Han. & St. Jos. 1sts | 7[illegible]⅜ |
| Erie thirds, '83 | 114 | Tol. & Wab. firsts | 103 |
| Erie fourths, '80 | 108½ | Tol. & Wab. seconds | 9[illegible]⅜ |
| Erie fifths, '88 | 107 | Gal. & Chic Extd | 110 |
| Buff., N.Y.&E.1sts,'77 | 105 | Chi. & R. I. firsts | 106 |
| Hud. R. seconds, SF'85 | 117 | Cleve. & Tol. S F | 110 |
| Hud. R. thirds, '75 | 123 | New-Jersey C firsts | 103 |
| Hud. R. con., '67 | 105 | Pitts., Ft. W. & C. 1sts | 106 |
| Mich. C. new 1sts, '82 | 122 | Pitts., Ft. W.& C. 3ds | 86½ |
| Chi., B. & Q. firsts | 115 | Clev. & Pitts. 2ds | 103 |
| Mich. S. seconds | 105 | Clev. & Pitts. 3ds | 100 |
| N. Ind., Gosh. line, '68 | 104 | Clev. & Pitts. 4ths | 82 |
| M. S. & N. Ind. S. F. | 110 | Miss. & Mo. L. G. | 6[illegible]¾ |
| Al. & T. H. firsts | 103½ | | |

The day's business at the office of the Assistant Treasurer United States was as follows: Total Receipts, $3,056,501 03, including for Customs, $249,000; Payments, $2,663,922 20; Balance, $26,555,121 70.

## GENERAL MARKETS.

NEW-YORK, Monday, Aug. 24, 1863—6 P. M.

The receipts of the principal kinds of Produce, since our last, have been: 128 bbls. Ashes, 18,043 bbls. Flour, 330 bbls. and 283 bags Corn Meal, 138,339 bushels Wheat, 144,338 bushels Corn, 7,272 bushels Rye, 28,603 bushels Oats, 789 pkgs. Provisions, and 710 bbls. Whisky.

ASHES—Sales were light, to-day, including Pots at $7, and Pearls at $9 ℔ 100 ℔s.

COTTON—Is dull and heavy, at 66c.@67c. for Middlings, ℔ ℔.

FLOUR AND MEAL—State and Western Flour is depressed and lower to-day. Sales, since our last, 11,250 bbls., including Superfine State and Western, at $3 90@$4 50; poor to choice extra State at $4 60@$5 30, chiefly at $4 80@$5; round hoop extra Ohio, shipping brands, at $5@$5 40 ℔ bbl.

| | | |
|---|---|---|
| Superfine State and Western | $3 90 | @$4 50 |
| Extra State | 4 60 | @ 5 30 |
| Extra Illinois, Indiana, Michigan, &c. | 4 40 | @ 7 00 |
| Extra Ohio round-hoop, ship'g br'ds | 5 00 | @ 5 40 |
| Extra Ohio, trade brands | 5 45 | @ 7 00 |
| Extra Genesee | 5 35 | @ 7 00 |
| Inferior to Choice Extra Missouri | 5 65 | @ 8 50 |

Southern Flour is declining. Sales since our last, 600 bbls., at $5 10@$6 20 for poor to good superfine; $6 25@$7 90 for fancy to choice brands, and $8@$9 for very superior family brands, ℔ bbl. Canadian Flour continues heavy. Sales 500 bbls. Extra at $4 75 @$7 ℔ bbl. Rye Flour is more sought after at $3 40@$5 30 for fine and superfine, ℔ bbl. Corn Meal is in good request at $3 85 @$3 90 for Jersey, $4 20 for Atlantic Mills, and $4 35@$4 40 for Brandywine, ℔ bbl. Sales 250 bbls.

GRAIN—Wheat is more freely offered, and is lower, yet not very active. Sales since our last, 129,000 bushels, including White Western, at $1 28½@$1 42; Amber Western, at $1 23@$1 27; Red do., at $1 13@$1 22; Amber Iowa, at $1 17@$1 23—the latter for Green Bay; Milwaukee Club, at 84c.@$1 15; Chicago Spring, at 75c.@$1 05. Corn continues scarce, and wanted, at firmer prices. Sales have been reported of 104,000 bushels, at 71c.@72c. for sound Mixed Western; 69c.@71c. for unsound do.; 74c.@76c. for Yellow Western, and White do., ℔ bushel. Rye continues in limited demand, at 80c.@90c., according to quality, ℔ bushel. Oats are dull and drooping, including Canada, at 40c.@50c.; Western, at 49c.@53c.; State, at 50c.@60c. ℔ bushel. Barley and Barley Malt continue dull and nominal.

HAY—North River Bale has been in fair request at 85c.@$1 12½ ℔ 100 ℔s.

HOPS—Have been quiet, but firm, at 14c.@21c. ℔ ℔.

METALS—Have been inactive at old rates.

MOLASSES—Has been lightly dealt in at unchanged prices.

OILS—Petroleum continues in active request at buoyant prices. Other kinds are inactive.

PROVISIONS—Pork has been in good request, and sales have been made of 1,400 bbls. at $11 62½@$11 87½ for Old Mess; $13 70@$13 75, chiefly within the range, for New Mess; $10 50@$10 75 for Prime, ℔ bbl. Cut Meats are inactive at 8½c.@9c. for Hams and 4¾c.@5c. for Shoulders, ℔ ℔. Bacon is quiet at 6¾c.@8½c. ℔ ℔. Lard is less buoyant; sales 700 tcs. and bbls. at 9½c.@10¼c. ℔ ℔. Beef is unaltered; sales, 150 bbls., at $13 75@$15 for Extra Mess, and $10 25@$13 50 for Plain Mess, ℔ bbl. Butter is quiet yet steady, at 14c.@17c. for poor to choice Western, and 16c.@22c. for common to choice State, ℔ ℔. Cheese continues heavy to-day, at 8c.@12c. ℔ ℔.

RICE—East India has been in fair request, chiefly at $7@$7 50 ℔ 100 ℔s.

SUGARS—Sales, to-day, 1,370 hhds., including New-Orleans at 12¼c., and Cuba at 9⅜c.@10⅜c., ℔ ℔.

TALLOW—Sales, 60,000 ℔s. at 9⅞c.@10⅛c. ℔ ℔.

WHISKY—Sales, to-day, 500 bbls. at 45½c.@46c. ℔ gallon.

FREIGHTS—Were dull to-day. For Liverpool, the engagements included 2,000 bbls. Flour at 1s. 6d. ℔ bbl., 45,000 bushels Grain, by sailing vessel and steamer, at 5¾d.@7¼d. ℔ bushel. For London, 800 bbls. Flour at 2s. 3d. ℔ bbl., and 5,000 bushels Wheat at 7½d. ℔ bushel. For Cork and orders, 12,000 bushels Grain on private terms. For Antwerp, 500 bbls. Flour at 2s. 6d. ℔ bbl.

### Movements of European Steamers.

FROM AMERICA.

| | | | |
|---|---|---|---|
| Kangaroo | Aug. 26 | New-York | Liverpool. |
| China | Aug. 26 | New-York | Liverpool. |
| Virginia | Aug. 28 | New-York | Liverpool. |
| City of Washington | Aug. 29 | New-York | Liverpool. |
| Bremen | Aug. 29 | New-York | Bremen. |
| Hibernia | Aug. 29 | Quebec | Liverpool. |
| Great Eastern | Sept. 2 | New-York | Liverpool. |
| Asia | Sept. 2 | Boston | Liverpool. |
| City of Baltimore | Sept. 5 | New-York | Liverpool. |
| Teutonia | Sept. 5 | New-York | Southampton. |
| Hibernian | Sept. 8 | Boston | Galway. |
| Persia | Sept. 9 | New-York | Liverpool. |
| City of London | Sept 12 | New-York | Liverpool. |
| Africa | Sept. 16 | Boston | Liverpool. |
| Saxonia | Sept. 19 | New-York | Southampton. |
| Adriatic | Sept. 22 | New-York | Galway. |
| Scotia | Sept. 23 | New-York | Liverpool. |

FROM EUROPE.

| | | | |
|---|---|---|---|
| Teutonia | Aug. 11 | Southampton | New-York. |
| Columbia | Aug. 12 | Liverpool | New York. |
| City of Baltimore | Aug. 12 | Liverpool | New-York. |
| Great Eastern | Aug. 12 | Liverpool | New-York. |
| North American | Aug. 13 | Liverpool | Quebec. |
| Persia | Aug. 15 | Liverpool | New-York. |
| City of London | Aug. 19 | Liverpool | New-York. |
| Carolina | Aug. 19 | Liverpool | New-York. |
| Shannon | Aug. 19 | Liverpool | New-York. |
| City of Limerick | Aug. 22 | Liverpool | New-York. |
| Africa | Aug. 22 | Liverpool | Boston. |
| Saxonia | Aug. 25 | Southampton | New-York. |
| Anglia | Aug. 26 | Liverpool | New-York. |
| City of New-York | Aug. 26 | Liverpool | New-York. |
| Scotia | Aug. 29 | Liverpool | New York. |
| Georgia | Sept. 2 | Liverpool | New-York. |
| Arabia | Sept. 5 | Liverpool | Boston. |
| China | Sept. 12 | Liverpool | New-York. |
| Europa | Sept. 19 | Liverpool | Boston. |
| Persia | Sept. 26 | Liverpool | New-York. |

### For New-Orleans, Havana and the West Indies.

| | | | |
|---|---|---|---|
| Creole | Aug. 26 | New-York | New-Orleans. |
| Roanoke | Aug. 29 | New-York | Havana. |
| Columbia | Aug. 29 | New-York | New-Orleans. |
| Geo. Cromwell | Aug. 29 | New-York | New-Orleans. |
| Eagle | Sept. 2 | New-York | Havana. |
| Morning Star | Sept. 10 | New-York | New-Orleans. |
| Tubal Cain | Sept. 12 | New-York | St. Dom'go *via* Ber. |
| Corsica | Sept. 12 | New-York | Havana *via* Nassau |
| Corsica | Oct. 12 | New-York | Havana *via* Nassau |

### European Mails.

The mails for Great Britain and the Continent, by the *China*, will close on Wednesday, at 10 A. M.

The mails for Europe, by the *Hibernian*, *via* Quebec, will close on Thursday, at 12½ P. M.

The mails for Great Britain and the Continent, by the *Bremen*, will close on Saturday, at 10½ A. M.

The mails for Ireland, by the *City of Washington*, will close on Saturday, at 10½ A. M.

### For New-Orleans.

The mails for New-Orleans, by the *Creole*, will close on Wednesday, at 11 A. M.

The mails for New-Orleans, by the *Columbia*, will close on Saturday, at 2 P. M.

### For Havana, &c.

The mails for Havana and the West Indies, by the *Roanoke*, will close on Saturday, at 10½ A. M.

### Departure of Domestic Mails.

North Mails close at 5 A. M. and 3:30 P. M.
South Mails close at 5 A. M. 4:30 and 10 P. M.
Western Mails (*via* Erie Railroad) 5 A. M. and 3:30 P. M.
Eastern Mails close at 5 A. M., 1 and 6:30 P. M.
Mails for California, Oregon, Washington and the Sandwich Islands close daily at the New-York Post-office at 5½ A. M. and 3½ P. M.
On Sunday all Mails close at 1:30 P. M.

## DRY GOODS

ARNOLD, CONSTABLE & CO.
Are offering at retail
THEIR FALL IMPORTATIONS OF
LINENS,
LINEN SHEETINGS AND SHIRTINGS,
TABLE CLOTHS,
TABLE DAMASKS,
NAPKINS,
TOWELS and TOWELING.
ALSO,
COTTON SHEETINGS AND SHIRTINGS
OF THE BEST MAKES.
CANAL-ST.,
Corner of MERCER.

FRENCH MUSLINS.
ARNOLD, CONSTABLE & CO.
Will open on
MONDAY, AUGUST 24,
a large and superior stock of
FRENCH CAMBRIC,
NAINSOOK,
MULL-MULL, and
ORGANDY MUSLINS,
Suitable for dresses.
ALSO,
ORGANDY AND SWISS MUSLINS,
Embroidered in colors,
Suitable for evening.
CANAL-ST., corner of MERCER.

FALL GOODS.
ARNOLD, CONSTABLE & CO.
Will offer on
MONDAY, AUGUST 24,
DRESS GOODS,
Of this season's importation at retail,
CANAL-ST., corner of MERCER.

SILKS! SILKS! SILKS!
MANTILLAS! CIRCULARS! SACKS!
DRESS GOODS! DRESS GOODS!
GREAT ATTRACTION!
UNPARALLELED BARGAINS!
CLOSING OUT SALE OF SPRING AND SUMMER DRY GOODS.
CHAS. HEARD & CO., No. 301 Grand-st.,
are now closing out their entire stock at a great sacrifice.
3,000 yards beautiful check Summer Silks,
Reduced to 50 cents per yard.
2,500 yards real India Wash Silks, very heavy, 27 inches wide, reduced to 75 cents.
The above Silks are without doubt the greatest bargain that has been offered for years.
ALSO,
Silk Grenadines, Bareges, real French Organdies, Jaconets, Lawns, Mozambiques, Poplins, and a great variety of Dress Goods.
Rich Silk and Cloth Sacks, Circulars and Mantillas, all to be closed out within the next thirty days, regardless of cost. CHAS. HEARD & CO., No. 301 Grand-st.

CHEAPEST SHIRT STORE IN THE UNITED STATES.
66666666 111111 5555555555555
666666666666 11111 55555555555
66666 66666 F 11111 5555
66666 6666 11111 5555
66666 11111 55555555555
6666666666 O 11111 5555555555555
666666666666 11111 55555555
666666 66666 11111 555555555
66666 66666 R 11111 55555555
66666 66666 11111 555 55555555
66666 66666 11111 555555555555
66666666 11111111 55555555
DOLLARS.
SIX SHIRTS, made of Wamsutta or Wouregan Muslin, which is equal in wear to New-York Mills Muslin,
SIX FOR $14, and SIX FOR $15.
SIX New-York Mills Muslin SHIRTS, with extra fine Linen Bosoms and Wristbands, (best Shirt made,) for $18.
This is cheaper by $6 per dozen than any other house.
Send for a Circular.
FREDERICK LEWIS, 655 Broadway.

MOURNING GOODS.
SPECIAL NOTICE.
Full Suits of Mourning made to order, on very short notice. A superior stock of BONNETS, MANTILLAS, SHAWLS, VAILS, EMBROIDERIES and GLOVES, constantly on hand, together with all the most desirable materials and novelties in dress goods, at popular prices:
N. B.—A lot of fine French Organdy, 12½ and 16 cents.
Call and examine.
W. JACKSON, Importer of Mourning Goods,
No. 551 Broadway, between Spring and Prince sts.

ZEPHYR WORSTED CLOSING OUT.—Eight thousand pounds at retail at wholesale prices. Ladies out of the City would do well to send their orders, as Worsted will be very high this Fall. Saxony Yarns, all colors, Canvas Needles, &c., &c. N. B.—A great variety of Hair Nets, Fans and Fancy Goods, at ELGER'S, Nos. 880 and 882 Broadway.

## PERSONAL.

IF THIS SHOULD MEET THE EYE OF Mrs ELEANOR A. TARRANT, wife of John A. Tarrant, by sending her address to Mr. LAMBERTH, Station F, she will hear something to her personal advantage.

## TO LET.

TO RENT—A SMALL SUITE OF ROOMS ON on first floor of the Studio Building, (No. 15 Tenth-st.,) recently vacated by a physician, consisting of office, bedroom, and basement; night-bell and other conveniencies expressly adapted for this occupation. Rent $300. Apply at the Janitor's Office.

TO LET.—SECOND STORY NO. 402 4TH-AV. TO let; all modern improvements. Apply on the premises, from 10 to 2 o'clock. Rent, $20. Also, 8th-av. store and dwelling cheap, 50 feet north of 54th-st., west side. Apply on the premises.

TO LET—THE BASEMENT UNDER THE TIMES Office, fronting Park-row, 32x16 feet. Inquire in office of the *Agriculturist*, No. 41 Park-row.

## HOUSES & ROOMS WANTED.

HOUSE WANTED—FOR A SMALL FAMILY, in a respectable locality below 42d-st.; possession to be given by the 15th of September at furthest; rent not to exceed $500; west of Broadway preferred. Address H. L. B., No. 244 Canal-st.

## SITUATIONS WANTED.

### FEMALES.

AS COOK, WASHER AND IRONER.—Situation wanted by a very efficient and trusty girl as above, either in a private family or private boarding-house; City or country; is a neat, experienced and desirable servant. Apply at CHRISTOPHER'S, No. 10 Tillary-st., Brooklyn.

AS COOK, &c.—WANTED, A SITUATION, BY a smart, capable girl, to do cooking or general housework; is willing, trustworthy and obliging, an excellent washer and ironer, and good cook; economical and respectful; best references given. Apply at No. 121 Atlantic-st., Brooklyn. City or country.

AS COOK, WASHER AND IRONER.—A situation wanted, by a respectable girl, to do plain cooking, washing and ironing, in a small private family; the best of references given. Call, for two days, at No. 121 24th-st., between 6th and 7th avs., third floor.

AS COOK, &c.—A RESPECTABLE GIRL wishes a situation in a small private family, as cook, washer and ironer; she fully understands her business and can give good City reference. Call at No. 474 3d-av., between 34th and 35th sts., third floor.

AS COOK.—A PROTESTANT WOMAN WANTS a situation as first-class cook; has no objection to City or country; can be seen for two days at No. 221 Mott-st., in the rear, first floor, between Prince and Spring-sts.; the best of references if required.

AS COOK, &c.—A SITUATION WANTED, BY a respectable girl, as good cook, washer and ironer; one who has lately landed from the old country. Can be seen, for three days, at No. 89 32d-st.

AS NURSE.—A YOUNG WOMAN, HAVING many years' experience in the care and management of children, wishes a situation as nurse; can do plain sewing, or would do chamberwork; is willing to make herself generally useful; has the best of City reference. No objection to travel. Call at or address No. 206 East 19th-st., near 1st-av.

AS NURSE.—AN AMERICAN PROTESTANT woman wishes a situation as child's nurse; is a neat plain sewer; will go a short distance in the country; best of City reference. Inquire at No. 62 West 18th-st., southwest corner 6th-av.

AS NURSE, &c.—WANTED, A SITUATION AS nurse and seamstress, or chambermaid and waitress, by a Protestant young woman, well recommended. Apply at No. 7 11th-st., between Broadway and University-place, from 9 to 4 o'clock.

AS NURSE AND SEAMSTRESS.—A SITUATION wanted by an English Protestant, as nurse and seamstress, in the country or City; competent to take the entire charge of children. Good reference. Call at No. 311 4th-av., near 24th-st.

AS CHILD'S NURSE AND PLAIN SEWER.—A young American Protestant girl, of very genteel appearance and well informed, wishes a situation to care children, &c.; has excellent references. Wages $4. Apply at Christopher's, No. 10 Tillary-st., Brooklyn.

AS NURSE.—WANTED, BY A RESPECTABLE Protestant girl, a situation as nurse and seamstress, or chambermaid and seamstress. Call at No. 302 East 24th-st., near 2d-av., for two days.

AS HOUSEKEEPER.—WANTED, BY A RESPECTABLE middle-aged widow lady, an engagement as housekeeper; no objections to go a short distance in the country; best of references given and required. Mrs. L. D. P., No. 300 Fulton-st., Brooklyn, L. I.

AS GENERAL SERVANT.—A SCOTCH PROTESTANT girl, highly respectable and of very neat appearance, wishes a situation as above; is an obliging and efficient servant, with excellent references. Apply at CHRISTOPHER'S, No. 10 Tillary-st., Brooklyn.

AS SEAMSTRESS.—A PROTESTANT GIRL wants a situation in a private family as seamstress; understands dressmaking and ladies' hair-dressing; good City references can be given. Call at No. 76 Madison-st.

AS WAITRESS.—A RESPECTABLE PROTESTANT woman desires a situation as waitress in a private family; understands her business thoroughly, and has the highest reference as to honesty and capability. Can be seen for two days at No. 194 East 13th-st.

AS LAUNDRESS—WANTED BY A RESPECTABLE young woman, a situation as laundress. She thoroughly understands her business. Can give the best of City reference. Apply at No. 111 West 26th-st., east of 7th-av., top floor.

AS LAUNDRESS.—A SITUATION WANTED, by a young woman, as laundress, who thoroughly understands doing up all kinds of laces, embroidery and French fluting; also gentlemen's linen; has the best of City references. Can be seen, for two days, at No. 49 Bank-st., between Bleecker and 4th sts., in the basement.

WANTED—BY A YOUNG GIRL, GOING ON 17 years, lately landed, a situation in a private family; since she came to this country has spent four months at the dressmaker's trade; can read and write; wants to take care of children, and do plain sewing, or would do chamberwork and sew; never lived out in this country; has no objection to City or country; if any reference is required, can be recommended by a gentleman's family. Call at No. 85 East 22d-st., near 3d-av.

AT THE FIRST-CLASS SERVANTS' INSTITUTE, corner of 11th-st. and 6th-av., are always on hand good servants to suit all, and good places also. German, English, Scotch, American, Irish, and Protestants, civil and capable. Also, small girls.

### MALES.

AS COACHMAN.—A STEADY, SOBER YOUNG man wants a situation as coachman or groom; understands the care of horses and carriages thoroughly, and can drive four in hand if required; has three years' recommendation from his last employer; has no objections to the country. Address THOMAS, Box No. 197 *Times* Office.

AS COACHMAN AND GROOM.—A FIRST-class English coachman and groom, with the best of City reference, wants a permanent situation; no objection to the country. Address THOMPSON, Box No. 196 *Times* Office.

AS COACHMAN.—WANTED, A SITUATION AS coachman in a gentleman's family, by an honest, industrious and perfectly reliable man, but recently arrived from the old country. For particulars, have the kindness to address R. B., Box No. 2,442 Post-office.

AS COACHMAN AND GROOM—A SOBER, steady single young man wants a situation as coachman and groom. Good driver and good groom. Willing to make himself useful. Has good reference. City or country. Call at No. 149 Grand-st.

AS COACHMAN.—WANTED, BY A SINGLE young man, a situation as coachman; he thoroughly understands his business, can produce good City reference, and will be found willing and obliging. Address W., Box No. 216 *Times* Office, for two days.

AS COACHMAN AND GROOM.—WANTED, a situation, by a young man, as coachman and groom; understands his business in all its branches; will be found willing and obliging. Address J. C., Box No. 200 *Times* Office.

AS COACHMAN AND GARDENER.—A RESPECTABLE married man wants a situation as coachman and gardener; understands his business thoroughly; no objection to the country. Call for two days at No. 303 3d-av., in the harness store. Good City references.

AS COACHMAN OR GROOM.—WANTED, a situation as coachman or groom by a Protestant man, who understands his business thoroughly; best of City reference. Address T. K., Box No. 196 *Times* Office.

AS WAITER.—A SITUATION WANTED, BY A single man, as waiter; understands the business in all its branches; would take other situations; not so particular about the wages. Call at No. 1'9 Grand-st.

AS LIGHT PORTER.—WANTED, A SITUATION as light porter or general clerk, in any good mercantile business, by an experienced young man, who can give good reference. Address INDUSTRY, care of the Mercantile Employment Office, No. 266 Broadway.

AS PORTER.—WANTED, BY A YOUNG MAN, a situation as porter in a store, recently from the country; will be found willing and obliging. Address M. C., Box No. 203 *Times* Office.

A TOPOGRAPHICAL ENGINEER AND draughtsman desires a situation, either for office or field work. Address C. MEISTER, Station G, Brooklyn Post-office.

## HELP WANTED

A NURSE, &c.—A NURSE AND SEAMSTRESS wanted, to go a short distance in the country, on the Hudson River, and have the charge of a girl 5 years old; must understand cutting and fitting children's dresses. None need apply unless they have first-class references. Apply at No. 388 Broadway, up stairs, between 10 and 12, or between 2 and 4 o'clock.

MATRON WANTED—FOR A COLLEGIATE School for Young Ladies. Location on the Hudson, not far distant from the City. One who has had experience in a similar capacity, and is a communicant of the Episcopal Church, will be preferred. Address M. A., Box No. 724 Post-office, New-York.

AS GARDENER AND COACHMAN.—WANTED on a small place near New-York, a man who can bring good references (no others need apply,) to take the care of a garden and one horse. Apply at No. 53 Chambers-st. 2d floor, from 10 to 3.

BOY WANTED—FROM 14 TO 16 YEARS OF age, in a commission house; must write a good plain hand, and be thoroughly trustworthy and honest. Boy from Ward-schools preferred. Address in handwriting of applicant, Box No. 3,962 Post-office.

A BOY.—WANTED, IN A DRY GOODS COMMISSION house, an active, intelligent boy, of about 17 years of age; must write a good hand and be correct in figures. Address, in handwriting of applicant, Box No. 5,071 Post-office, New-York.

A BOY.—WANTED, IN A DRY GOODS JOBBING house, an active, intelligent boy, of about 16 years of age; must write a good hand and be correct in figures. Address, in handwriting of applicant, H. E., Box No. 135, *Times* Office.

WANTED.—FIRST-CLASS CLOAK HANDS CAN find steady employment at liberal prices by applying at entrance of store on 9th-st., to A. T. STEWART & CO.

WANTED—AN AMERICAN GIRL, ABOUT 14 years of age, to assist in housework and taking care of a child; a good honest girl will obtain a good home; wages $3 a month; recommendation required. Apply at No. 29 Suffolk-st.

WANTED—A YOUNG MAN, FROM 16 TO 18 years, in a boys' clothing store, to make himself generally useful. One that resides with his parents, with good references, may apply to JEENS & WYANT, No. 335 Canal, corner of Greene-st.

WANTED—A PROTESTANT GIRL TO DO GENeral housework in a small private family. Inquire on 55th-st., second high-stoop east of 8th-av.

WANTED—A CLERK FOR A STEAMER, A MAN as valet to go to Cuba with a merchant. Apply at No. 7 Chatham-square.

## HELP WANTED.

WANTED—A BOY FROM 12 TO 15 YEARS OF age, either American or German, and one that resides with his parents, as messenger for a broker. Address Box No. 5,259 Post-office.

WANTED—TWO YOUNG MEN WHO UNDERstand the Hosiery business. Address Box No. 4,442 New-York Post-office.

TO PIANO MAKERS.—WANTED, A GOOD Piano regulator at No. 245 West 28th-st., between 9th and 10th avs.

MILLINER AND TRIMMER, FIRST-class, and a competent saleswoman wanted. Inquire at No. 104 Macdougal-st., near Bleecker.

SUPERIOR MAP VARNISHERS WANTED at LLOYD'S 164 Broadway.

## REAL ESTATE FOR SALE.

TO CAPITALISTS.—WATER WORKS FOR SALE.—The Elmira Water Works, constructed by the undersigned, are offered for sale. They are substantially built—the mains laid in the principal streets, the water pure, soft and supplied by gravity. The village contains between 10,000 and 12,000 inhabitants, and is one of the most enterprising and rapidly increasing villages in the State. The works were constructed in 1861-2, under a liberal charter, with the usual exclusive rights and privileges of Water Companies. Being about to engage in building works in another place, we offer these for sale. No better investment can be found. Address, WYCKOFF, HOBBIE & CO., Rochester, N. Y.

SMELTING AND BLAST FURNACE FOR SALE—With all necessary out-buildings, dwellings, &c., with 14 acres of land immediately in connection therewith; located in Tioga County, Penn., and on the line of the Corning and Blossburgh Railroad; steam engine of full power. The establishment is ready for immediate use with slight repairs. Price $10,000. Ore-beds and 720 acres of timbered land in the immediate vicinity can be bought if wanted. Apply to HOMER MORGAN, No. 2 Pine-st.

FOR SALE—THE FIVE-STORY MARBLE FRONT store No. 36 Warren-st., a thoroughly first-class building, finished in the best manner, sub-basement and extension vaults under the sidewalk, with Hyatt's lights. Lot 25x100. Is now occupied by good and responsible tenants. Two-thirds of the purchase money can be obtained on mortgage at 6 per cent., if desired. Apply to SAMUEL H. TERRY, No. 160 Chambers-st., from 3 to 5 P. M.

FOR SALE OR EXCHANGE—MILL PROperty and small farm in the town of Somers, Westchester County, 45 miles from the city, 4 miles from railroad depot; 12½ acres of land, large house, barn, and out buildings. Mill house 30 by 40, 3 stories high; iron water wheel, inexhaustible water power. Large orchards of choice fruit trees. Agents need not apply. EMPIRE SEWING MACHINE CO., No. 454 Broadway, N. Y.

FOR SALE—NEAR UNION-SQUARE, THE very desirable property on the northwest corner of Irving-place and 16th-st., 53x100, with improvements. Well located for a first-class small hotel, being in the immediate vicinity of the Academy of Music, theatres, railroad and omnibus lines. For terms, &c., apply to RIDLEY WATTS, Executor, No. 704 Broadway.

FOR SALE OR TO LEASE—THE PLOT OF ground on Newtown Creek, recently occupied by the undersigned for an oil refinery. There is a fine chimney and boiler in perfect order, and bricks enough to rebuild a factory. A good water front and dock, and easy of access from the City, by ferry and railroad, in thirty minutes. HEYE BROTHERS, No. 39 Broad-st.

FOR SALE—A LARGE MANUFACTORY IN the City of New-York. The buildings are three, five and six stories high, respectively, covering sixteen lots. The engines are two low-pressure condensers, 36-inch cylinders and 6 feet stroke. This property cost over $250,000, and will be sold at a bargain. Address Box No. 3,230 General Post-office. Brokers need not apply.

FOR SALE—ON COTTAGE-AVENUE IN the village of Mott Haven, 10 minutes' walk from 3d-av. cars and steamboat, a first-class house containing 12 rooms, with all the improvements, will be sold very low on easy terms. Apply to THOS. OVERINGTON, Builder, Concord-st., Mott Haven.

ORANGE, N. J.—VILLAS, VILLA SITES AND farms, a great variety, beautifully situated, one hour from New-York, for sale low. Also, country seats and houses to let for the season or year, by HENRY B. BLACKWELL, No. 59 William-st., New-York, 9 to 11 A. M.; No. 49 Main-st., Orange, 1 to 5 P. M.

$750.000—REAL ESTATE.—HAVING sold during the past season, at private sale, real estate in this City to the amount of more than $750,000, we are prepared to serve as brokers those who sell or purchase. Owners of good real estate who desire to sell or rent are invited to leave particulars with us. Wanted immediately, a large number of first-class dwellings, both to rent and to purchase, furnished or otherwise. VAN WINKLE & WINANS, No. 14 Pine-st.

TO LET, LEASE, SELL OR EXCHANGE—In City and country, a variety of houses, lots, country seats and farms on equitable terms. Apply to NEWMAN & FITTON, No. 25 Wall-st.

## COUNTRY RESIDENCES.

BY ORDER OF THE CITY BANK OF HARTFORD.—FOR SALE—One of the most beautiful and complete residences in the village of Fairfield, Conn.; house built and lately occupied by Mr. Jonathan Gillett; quarter of a mile from a fine bathing beach, the shore of Long Island Sound; only two hours and a quarter distant from New-York by the New-Haven Railroad. The house is large and commodious, with all modern improvements; gas-pipes throughout and complete machinery for making gas on the premises; fine stables, cow-house, ice-house and hennery, four acres of garden. The grounds in front of and around the house are shaded by heavy growth of evergreens and choice shrubbery. In the rear of the fruit orchard, which is connected with the garden, there are four acres of fine meadow lands stretching to a road parallel with the one running in front of the house. In all respects this place is peculiarly suited for a gentleman's country-seat. If not sold at private sale on or before the 15th day of September, it will be disposed of at public auction, due notice of which sale will be given. For permits to view the premises, or for any information in regard to it, apply to J. H. DRAPER, Auctioneer, No. 36 Pine-st., New-York.

YOUNG LADIES' BOARDING SCHOOL FOR SALE.—The large and commodious new building in the town of Somers, Westchester County, forty miles from New-York City, containing some thirty odd rooms, well adapted for a YOUNG LADIES' BOARDING SCHOOL, is offered by the proprietor on easy terms. The location is one of the healthiest in the country, scenery beautiful, and only 1½ miles from the Harlem Railroad. Post-office, telegraph station, Episcopal and Presbyterian churches within five minutes' walk. A beautiful orchard, together with five to ten acres of land, will be sold with the building. For further particulars apply to J. B. YOUNG, No. 12 Chambers-st., where plans of building may be seen.

FOR SALE.—A VERY DESIRABLE COUNTRY residence, with three acres of land, in a fine healthy location, fifteen minutes' walk from two depots, where there are 28 trains per day to and from the City, 45 minutes' ride; a fine apple orchard, variety of fruit and shade trees, good barns, &c. Price with three acres, $4,000; from one to seven acres of land may be added if desired. A variety of residences in village, from $1,600 to $10,000; also, very desirable lands, in plots from one to twenty acres, for sale on good terms. Inquire of JOHN STEVENS, Mount Vernon, N. Y.

FOR SALE—A GENTLEMAN'S COUNTRY SEAT near Jamaica—some 12 acres. The buildings are ample and first-class. Several hundred fruit trees, in bearing, comprising every variety which can be perfected in this climate. The whole place has been highly cultivated for many years, and has a profusion of ornamental trees and shrubbery which make it very attractive. It is within easy walking distance of fine schools, in a quiet neighborhood, and is entirely healthy as a place of residence. Price $10,000. No deduction nor exchange will be made, but terms easy. Address A. B. C., Box No. 103 *Times* Office.

FOR SALE, BY ORDER OF THE EXECUTORS—The country residence of the late James S. Petrie, situated on the south bank of the Neversink River, N. J., 25 miles from New-York, one mile from Red Bank, and a short drive from Long Branch. There are 6 acres of land, large variety of choice fruit. The house is modern, contains 11 rooms. Kitchen and gardener's cottage detached, carriage-house, barn, greenhouse, &c. The furniture and carriages are also for sale. Apply to E. H. LUDLOW & CO., No. 3 Pine-st.

COUNTRY SEAT AT STATEN ISLAND for sale, situated on Clove Road, near Port Richmond, being the late residence of Mr. Kingsford. The grounds, twelve acres, are tastefully laid out in lawn, pasturage, &c.; plenty of excellent fruit; house is suitable for a large family, containing about twenty-five rooms in all; fine kitchen, laundry, &c.; hot and cold water throughout the house; good furnace; suitable for a gentleman's residence. Two-thirds can remain on mortgage. Apply to E. H. LUDLOW & CO., 3 Pine-st.

FOR SALE AT ASTORIA, L. I.—A BEAUTIFUL country seat, with about four acres of ground, on which is a two-story and attic frame house, filled in with brick, having all conveniences and in perfect order; stable, carriage-house, greenhouse, grapery and all kinds of choice grafted fruit trees, in full bearing; formerly the nursery of the late Mr. Shaw. Inquire of ADRIAN H. MULLER, P. R. WILKINS & CO., No. 5½ Pine-st.

BEAUTIFUL LOCATION FOR SALE.—The grounds of the Cornwall Collegiate School, with the good will of the establishment. The place contains between 13 and 14 acres, stocked with all kinds of fruit; house large, and well fitted either for this or the boarding business; a fine building site on this place, which will be sold separately if desired. For terms and particulars, address ALFRED C. ROE, Cornwall, Orange County, N. Y.

FOR SALE—AT ORANGE, N. J., A DESIRABLE place, situated on the mountain side, between North and South Orange, containing about 2½ acres of land, fine house, barn and outbuildings; garden stocked with the choicest varieties of fruit. Address, for particulars, S. T., Post-office Box No. 1,049.

TWO DESIRABLE COTTAGE RESIDENCES for sale at Maplewood, township of South Orange, N. J., beautifully located and convenient to station. Will be sold at a low figure. Also, to let, a cottage at Tarrytown; low rent. Apply at drug-store, Bowery, corner of 4th-st.

TO LET OR FOR SALE AT ASTORIA—A house, (12 rooms,) pleasantly situated near the landing; fine lawn and shade-trees; furnished or unfurnished. Apply to J. M. BLACKWELL, No. 61 Pearl-st.

## FARMS.

FOR SALE OR EXCHANGE—A FARM IN New-Jersey, 81½ acres, house, barn, &c., 24 miles from the City; also, 320 acres of good land in Wisconsin—150 of it under cultivation—within 2½ miles of Kilborn City. Railroad runs through it. Agents need not apply. EMPIRE SEWING MACHINE CO., No. 454 Broadway, N. Y.

ONE OF THE BEST, MOST HIGHLY CULTIVATED FARMS IN NEW-JERSEY FOR SALE—On the most liberal terms; buildings large and convenient, all in good order; well watered; all varieties of fruit and convenient to the City. SOUTHWICK & WOOD, No. 18 Pine-st.

## INSTRUCTION.

MISS JAMES'
BOARDING AND DAY SCHOOL
FOR YOUNG LADIES,

At No. 54 West 36th-st., between 5th and 6th avs., will open on the 14th of September. May be seen at that address after the 1st of September.

Miss JAMES is kindly permitted to refer to the following gentlemen:

IN NEW-YORK—D. D. Field, Esq., Rev. Dr. Cummings, B. H. Field, Esq., Edward Satterlee, Esq., John Jay, Esq., Hon. James W. Beekman, M. B. Field, Esq., J. W. Gerard, Esq., Rev. Dr. Hawks, Baltimore; Hon. Edward Everett, Boston; Rt. Rev. Bishop McCroskry, Michigan; Chief Justice Taney, Washington; Pierre M. Irving, Esq., Irvington, N. Y.; Hon. Harvey Baldwin, Syracuse; Hon. Elon Farnsworth, Detroit; Hon. Robert McClelland, Detroit; Gerrit Smith, Esq., Peterborough, N. Y.

THE MISSES HOWLAND

Propose to take into their family six children, between the ages of seven and 14, whom they will thoroughly instruct and take care of morally and physically.

MISS ILIONE HOWLAND will continue her Day School for children, as heretofore. The school year will commence on WEDNESDAY, Sept. 23.

MISS HOWLAND will also receive a class of young ladies during a few hours of each day for instruction in the usual English branches and in the French language and literature. For circulars and other information, apply at No. 22 East 35th-st.

MISS HAVENS'
BOARDING AND DAY SCHOOL FOR YOUNG LADIES,
NO. 250 MADISON-AV.,

Will be reopened on TUESDAY, Sept. 15.

The French Department will be under the care of a Parisian lady of high culture and attainments, resident in the family.

Miss HAVENS will be at home after Sept. 1.

FEMALE COLLEGE,
BORDENTOWN, N. J.,

One of the most flourishing Institutions in the country. Special attention paid to the common and higher branches of English, and superior advantages furnished in Vocal and Instrumental Music. French taught by a native, and spoken in the family. For catalogues, address Rev. JOHN H. BRAKELEY, A. M., President.

MADAME C. MEARS'
FRENCH AND ENGLISH
BOARDING AND DAY-SCHOOL,
NO. 224 MADISON-AV.,

Will be reopened on THURSDAY, Sept. 17.

Letters to the above address will always receive prompt attention. After Sept. 1, Mme. Mears will be at home to receive personal applications.

MRS. OGDEN HOFFMAN'S
FRENCH AND ENGLISH

Boarding and Day School for Young Ladies, No. 17 West 38th-st., will reopen on Sept. 23.

Mrs. HOFFMAN will be at home after the 1st of September. Before that date, all applications by letter will be promptly answered.

MRS. LEVERETT'S
FRENCH AND ENGLISH BOARDING AND DAY SCHOOL FOR YOUNG LADIES.
No. 32 West 18th-st.

Will reopen on TUESDAY, Sept. 15th. Circulars may be obtained at the above address.

ABBOT COLLEGIATE INSTITUTE
FOR YOUNG LADIES.
(Formerly, "The Spingler Institute.")
N. E. CORNER PARK-AVENUE AND 38TH-STREET

The Autumn Session will commence Wednesday, Sept. 16.
GORHAM D. ABBOT, Principal.

EAGLESWOOD MILITARY ACADEMY, PERTH AMBOY, N. J.—The Fall Term commences on Tuesday, Sept. 1. References—*In N. York*, Revs. S. H. Tyng, D. D., Henry W. Bellows, D. D., Jos. P. Thompson, D. D., Morgan Dix, D. D., Messrs. Charles King, LL. D., Wm. C. Bryant, David D. Field, Parke Godwin, Mason Bros. *In Phil'a*—Prof. Coppee, (Pa. University,) P. E. Chase. *In Boston*—Revs. R. C. Wallerston, James F. Clarke. *In Prov.*—Rt. Rev. Bishop Clarke, Rev. Edw'd B. Hall, D. D., Hon. Jno. R. Bartlett. *In Washington*—Rev. Wm. H. Channing. *In Balt're*—Col. Wm. Birney. *In Newark, N. J.*—Marcus L. Ward, Esq. *In the Army*—Maj.-Gen. S. P. Heintzelman, Maj.-Gen. D. B. Birney. *At West Point*—W. E. Baldwin, Esq. For circulars, apply to MASON BROS., No. 5 Mercer-st., or by letter to MARCUS SPRING Perth Amboy, N. J., who will also see applicants personally, on Mondays and Fridays, after 12 M., at No. 27 Park-place.

$47 PAYS BOARD AND TUITION IN COMMON ENGLISH 14 WEEKS AT HUDSON RIVER INSTITUTE, Claverack, Columbia County, N. Y. Sixteen experienced instructors in the English, normal, classical, (a class of sixteen are now preparing to enter Yale in '64,) French, musical, painting, scientific, military and commercial departments. (Both sexes.) Term opens Sept. 18. Write for a catalogue. Rev. ALONZO FLACK, A. M., Principal.

GREENWICH SEMINARY.—THE COURSE of study embraces the English branches, commencing with the rudiments and advancing by regular gradations, as the pupils are duly qualified. Especial care is also given to the study of languages. The domestic arrangements are those required by the usages of good society. Circulars may be obtained by applying to the Principal, Miss H. G. CREAMER, Greenwich, Conn.

MR. CHARLES D. MORRIS, M. A., LATE Rector of Trinity School, and formerly Fellow of Oriel College, Oxford, and first-class man, purposes to open a small private School, on Sept. 14, at 53½ West 32d-st., northeast corner of Broadway. Mr. MORRIS may be addressed till Sept. 6, at Sing Sing, N. Y.; after that time at the School as above, and Circulars with terms, references, &c., will be sent on application.

RENSSELAER POLYTECHNIC INSTITUTE, TROY, N. Y.—This Institution is now in full operation, and offers superior advantages for the thorough study of the Natural Sciences, of Military Science, and of Civil, Mechanical and Topographical Engineering. The Fortieth Annual Session will commence on WEDNESDAY, Sept. 16, 1863. Further information, with the ANNUAL REGISTER, may be obtained from Prof. CHARLES DROWNE, Director.

TROY FEMALE SEMINARY.—THIS INstitution offers the accumulated advantages of fifty years of successful operation.

Every facility is provided for a thorough course of useful and ornamental education, under the direction of a corps of more than twenty professors and teachers.

For Circulars, apply to JOHN H. WILLARD, Troy, N. Y.

STAMFORD, CONN.—MISS TUCKER REceives twenty young ladies to educate, assisted by German and French resident Governesses, and by eminent Professors from New-York. References: Rt. Rev. John Williams, D. D., Assistant Bishop of Connecticut, Middletown, Conn.; Rev. W. Mitchell, Rector, Stamford, Conn. For particulars, &c., apply to the Principal.

MISS S. J. RUSSEL'S SCHOOL AND KINDERGARTEN, will reopen on Sept. 22, at No. 1,248 Broadway. After the 15th prox. Miss RUSSEL will be at the school from 9 A. M. to 12 M. Before the 15th, letters addressed to Miss RUSSEL, care of Wm. C. Russel, No. 24 Pine-st., New-York, will be promptly answered.

THE EIGHTY-THIRD ANNUAL SESSION OF EASTON ACADEMY, EASTON, CONN.—Select Family Boarding School for Boys. English and Classical—commences Sept. 2. Military Drill. Circulars of Sidmon T. Keese, No. 112 Broadway; Mr. Kingsbury, No. 150 Nassau-st. HENRY W. SIGLAR, A. M., Principal.

WOODBURY INSTITUTE, WOODBURY, CONN.—The next session will commence Aug. 25. Course of instruction thorough. The buildings are large and new. Sleeping apartments well furnished and ventilated. For Circulars, address the Principal, P. B. HULSE, Woodbury, Conn.

MISS BEAN'S FRENCH AND ENGLISH Boarding and Day School for Young Ladies, No. 141 Madison-av., will reopen TUESDAY, Sept. 15. Miss BEAN will be at home after the 1st of September. Letters to the above address will be promptly answered.

MRS. H. DANA WARD, SUCCESSOR TO Mrs. GIBSON, begs to announce that the English and French Boarding and Day School, No. 40 Union-square, will be opened TUESDAY, Sept. 15. The same masters will be retained, and course of studies pursued.

JOHN McMULLEN'S SCHOOL—AT NO. 900 Broadway, corner of 20th-st., will be reopened on Monday, Sept. 7. For circulars inquire at Lockwood's, No. 411, Crowen's, No. 843, and Price's, No. 884 Broadway.

IRVING INSTITUTE, TARRYTOWN, N. Y.—The Fifty-first Semi-annual Session will commence May 1. For circulars address the Principal, D. S. ROWE, A. M.

GROVE HILL SEMINARY FOR YOUNG LADIES, Great Barrington, Mass.—Term commences Sept. 16, 1863, and continues twenty weeks. Address the Principal, Mrs. M. W. ALLEN.

ONTARIO FEMALE SEMINARY, CANANdaigua, New-York, Messrs. TYLER & RICHARDS, Principals. The thirty-ninth annual term will begin Sept. 10.

THE UNIVERSITY GRAMMAR SCHOOL opens its twenty-seventh year Sept. 7. Pupils received from 7 years and upward. The 7th-av cars pass the school.

MOUNTAIN VIEW SEMINARY, FISHKILL LANDING, N. Y.—A pleasant home for boys, with thorough instruction. Reopens Aug. 31. For circulars, address the Principals, CARSWELL & DIMON.

FAMILY BOARDING SCHOOL AT HACKENSACK, N. J.—WM. WILLIAMS, Principal.—Number limited to twelve. Will reopen on MONDAY, Sept. 7. Superior advantages for civil engineering, &c.

THE FALL TERM OPENS AT COOPERSTOWN SEMINARY Aug. 21. Board, &c., with tuition in common English, $40 per 14 weeks. For catalogue address R. C. FLACK, A. M., Cooperstown, N. Y.

MAPLEWOOD YOUNG LADIES' INSTITUTE, Pittsfield, Mass., commences its 45th semi-annual session Oct. 1, 1863. Address Rev. C. V. SPEAR, Principal, for Circulars.

ST. PAUL'S SCHOOL, BROOKFIELD, CONN.—The Fall term will commence on TUESDAY, Sept. 8. Address Rev. H. D. NOBLE.

CHEGARAY INSTITUTE, NO. 70 MADISON-AVENUE—Will reopen on WEDNESDAY, Sept. 16, under the direction of Mme. L. B. PREVOST.

GOLDEN HILL SEMINARY FOR YOUNG Ladies, Bridgeport, Conn. For circulars address the principal, Miss EMILY NELSON.

THE MISSES OAKLEY'S PRIVATE School for Young Ladies (strictly limited to 20) will reopen on MONDAY, Sept. 14, at No. 96 Madison-av.

MAPLE HALL—YOUNG LADIES' BOARDING SCHOOL, at Jamaica, L. I., will reopen on the first Monday in September. P. A. ANDREU.

MISS BALLOW'S ENGLISH AND FRENCH SCHOOL FOR YOUNG LADIES, No. 24 East 22d-st., will reopen on THURSDAY, Sept. 17.

BALLSTON SPA ACADEMY FOR BOYS.—Terms, $160 per annum. Admission at all times. Send for a circular to Rev. JAMES GILMOUR, A. M.

THE MISSES ROGERS' FRENCH AND English School for Young Ladies, No. 256 West 20th-st., will be reopened on Monday, Sept. 7.

## INSTRUCTION.

ROCKLAND FEMALE INSTITUTE,
NYACK ON THE HUDSON.

The Fall term of this Collegiate Institute for Young Ladies will commence on the 17th of September. For circulars, with full particulars, apply to EUGENE PLUNKETT, Esq., No. 130 Broadway, or address

L. D. & C. F. MANSFIELD, Principals.

GARDNER INSTITUTE.—BOARDING AND Day School for Young Ladies, No. 16 East 28th-st., will reopen Sept. 15. C. H. GARDNER, Principal.

MRS. G. ANTHON CALLENDER'S FRENCH and English Boarding and Day School, No. 32 East 21st-st., will reopen on WEDNESDAY, Sept. 23.

RUTGERS FEMALE INSTITUTE,

Nos. 435, 437 and 439 (between 41st and 42d sts.) 5th-av., New York.

Will enter its ninety-eighth academic term Wednesday, Sept. 9. The Post Graduate Course will commence the 14th of October, and continue through three quarters of ten weeks each.

For further information apply at the Institute or address HENRY M. PIERCE, President.

MRS. MACAULAY'S
FRENCH AND ENGLISH BOARDING AND DAY SCHOOL,
No. 253 Madison-av.,

Will reopen on WEDNESDAY, Sept. 16. Mrs. M. will be in town from Sept. 1. Until then, letters addressed as above will receive immediate attention.

MRS. AND MISS STEERS'
FRENCH AND ENGLISH

Boarding and Day-School for young ladies, No. 56 West 11th-st., will reopen September 22.

BENJAMIN MASON'S
COMMERCIAL AND MILITARY BOARDING-SCHOOL, Yonkers, N. Y.,

Reopens Sept. 1. Circulars at No. 30 Nassau-st., and No. 574 Broadway.

MRS. WILLIAMES'

French and English Boarding and Day School for Young Ladies, No. 26 West 39th-st., near 5th-av., will reopen TUESDAY, Sept. 22.

MORRIS FEMALE INSTITUTE,
MORRISTOWN, NEW-JERSEY.

A select Boarding and Day-School. For circulars, address C. G. HAZELTINE.

FLUSHING INSTITUTE,
FLUSHING, L. I.
BOARDING SCHOOL FOR BOYS.
E. A. FAIRCHILD.

THE GRAMMAR SCHOOL OF COLUMBIA COLLEGE, No. 327 4th-av., reopens Sept. 14. The Principal will be at the school after Sept. 6, to confer with parents.

There are three Departments—Classical, Scientific and Preparatory. The various branches of study will be under the immediate supervision of the following gentlemen as Examiners:

Greek—CHARLES ANTHON, LL. D., Professor of Greek in Columbia College.

Latin—HENRY DRISLER, A. M., Professor of Latin in Columbia College.

Mathematics—WM. G. PECK, A. M., Professor of Mathematics in Columbia College.

Jurisprudence—THEODORE W. DWIGHT, LL. D., Professor of Law in Columbia College.

Anatomy and Physiology—THOMAS TURNER, M. D., Physician-in-Chief of Kings County Hospital.

Belles Lettres—Rev. JARED B. FLAGG, D. D., Rector of Grace Church, Brooklyn.

Principal, Rev. GEORGE W. BACON, A. M., LL. B.

Vice-Principal—R. S. BACON, A. M., LL. B.

Catalogues, containing full information, may be obtained at Thomson's, No. 1,107 Broadway (Madison-square;) Lockwood's, No. 411 Broadway, and Burnton's, No. 49 6th-av.

UNION HALL FEMALE SEMINARY, JAMAICA, L. I., MISS HELEN M. G. STEVENS, PRINCIPAL.—The 44th year of this popular institution, so long and favorably known as "Miss Adrain's Seminary for Young Ladies," opens on the 16th of September. Circulars, with full information, as to terms, &c., may be had upon application at the seminary, personally or by letter.

POUGHKEEPSIE COLLEGIATE SCHOOL, WITH MILITARY EXERCISES.—Address OTIS BISBEE, Principal. The next term begins Sept. 9, 1863. Situated on College Hill, in an atmosphere pure and salubrious, with extensive grounds, gymnasium and drill-room, this school offers unequaled facilities to those who desire to combine health and physical strength with profitable mental and moral training.

FORT WASHINGTON FRENCH INSTITUTE, 170th-st. and Kings Bridge road. French is the language of the school. Spanish, German, English branches, commercial studies, classics, higher mathematics; preparatory course to college and West Point. Reopens Sept. 7. Circulars at No. 57 Cedar-st. and No. 913 Broadway. LESPINASSE & ESTEVEZ, Principals.

DON BERNARD INSTITUTE—NO. 147 MADISON av. New-York, reopens Sept. 17. This eminently French Boarding and Day School for young ladies and children offers all the advantages of Parisian education; most able corps of instructors in English Department. Principal, MME. DON BERNARD, Née de Rochefermoy.

DEER PARK INSTITUTE—PORT JERVIS, Orange County, N. Y., (on Erie Railroad,) commences next annual session Sept. 23. Instruction in all the departments proper to female education by the best masters. Building spacious, well furnished, table excellent and location healthy. For circulars, address Principal, Rev. J. H. NORTHRUP.

MISS A. VAN WAGENEN'S BOARDING AND DAY SCHOOL FOR YOUNG LADIES—No. 53 West 33d-st., will reopen on TUESDAY, Sept. 15. Miss V. W. will be at home after Sept. 1, to receive applications for pupils. Written communications before that time will meet with prompt attention.

DR F. BERTHET AND D. G. FANNING'S school, No. 920 Broadway, cor. of 21st-st., late Parker & Berthet, will open Sept. 7, with primary department and gymnasium. For circulars inquire of Lockwood, No. 411 Broadway, Christern No. 768, and at the Institution.

A CLERGYMAN OF THE PROTESTANT Episcopal Church—a Master of Arts—who proposes to spend the ensuing winter in Paris, desires to take two or three pupils with him. Parents or guardians wishing to avail themselves of this opportunity, are requested to address CLERICUS, Box No. 114 *Times* office.

A HOME FOR BOYS IN THE FAMILY of a teacher, where special care and instruction will be given, and not over six pupils received; best references given. Address Rev. JAMES TUFTS, Monson, Mass.

POUGHKEEPSIE FEMALE COLLEGIATE INSTITUTE.—The thirtieth term will commence on Sept. 2 next. For boarders $210 per year. Catalogues sent on request. Rev. C. D. RICE, Principal. RICE & COFFIN, Proprietors.

MRS. JNO. W. BLIGH'S SELECT BOARDING AND DAY SCHOOL FOR YOUNG LADIES, No. 53 West 18th-st., will reopen Oct 1. For particulars address MRS. BLIGH, Newport, R. I.

MISS MATTHEWS' BOARDING AND DAY SCHOOL, at White Plains, will reopen on MONDAY, Sept. 7.

THE MISSES WALKER WILL REOPEN their Day School for young ladies, No. 132 Madison-av., on WEDNESDAY, Sept. 16.

MISS MEEKER'S BOARDING AND DAY School for young ladies will reopen on MONDAY, Sept. 15, at No. 32 West 40th-st.

THE MISSES MARSHALL'S SCHOOL for young ladies, No. 141 West 38th-st., will be reopened MONDAY, Sept. 7.

MISS BULKLEY'S SEMINARY, TARRYTOWN, N. Y., will reopen MONDAY, Sept. 7.

## TEACHERS.

TEACHERS WANTED.—EXPERIENCED classical teacher for College Grammar School, as Principal—pay will be liberal: Gentlemen for English and Classics in Boys' Boarding School in Westchester Co., N. Y.; also one for School in N. J.—personal interview required to-day: wanted, for first-class City School, a "wide-awake" young man, of good education: Gentlemen for French and military drill, in the Academy: Gent. for English and vocal music, in City institution: lady for French and music in Female Seminary. Also several other teachers wanted.
G. S. WOODMAN & CO.,
Educational Agents, No. 596 Broadway.

A LADY, EXPERIENCED IN TEACHING the piano, French, Latin and English, desires to obtain a situation in New-York or Brooklyn, where instruction, several hours per day will be received in exchange for board. References given. Address INSTRUCTRESS, Box No. 109 *Times* Office, New-York, appointing an interview.

AS TEACHER.—A LADY OF SEVERAL YEARS experience in teaching will receive a few young ladies into a school in her own family and afford every facility for a thorough education. The school is in a pleasant village, a few hours' ride from New-York. Circulars and references at the *Times* Office, and she will receive calls at No. 25 West 18th-st.

A YOUNG LADY SEEKS FULL OR PARTIAL engagement; is largely experienced as a literary contributor, organist, singer, copyist, teacher of English, French, music, drawing, painting; has a file of testimonials from distinguished persons. Summer terms low. Box No. 20 Union-square Post-office, No. 831 Broadway.

AS ASSISTANT TEACHER, &c.—WANTED, by a young lady of experience, a situation either as assistant teacher in a school or as governess in a family; is qualified to teach all the branches of an English education, also Latin and French; references given and required. Address J. W. M., No. 248 Pearl-st.

A GRADUATE OF A NEW-ENGLAND College, experienced in teaching, desires to give instruction in the classics, mathematics and higher English branches. City references and the highest testimonials given. Address A.H., Box No. 1,442 New-York Post-office.

A COMPETENT AND THOROUGH TEACHER, a good disciplinarian, who has had six years' experience in both the public and private schools of New York City and elsewhere, desires a situation in a school. Best of references given. Address S. A. P., Box No. 116 *Times* office, N. Y.

A YOUNG LADY WHO HAS HAD TWO years' experience in teaching, would like a situation to teach the English branches, (Music, if desired,) or as visiting governess in a family. Best of references given. Address R. L., Box 136 *Times* Office.

WANTED—A SITUATION AS TEACHER OF Latin and Greek, or as principal of an academy, by a graduate and teacher of experience; recommendations given. Address TEACHER, Box No. 1,426, Rochester, Monroe County, N. Y.

LUDLOW HOUSE, PORTCHESTER.—THE stock and fixtures of the abovenamed house for sale. Inquire or address JAMES FOX, No. 542 Pearl-st., New-York City.

The New-York Times.

NEW-YORK, TUESDAY, AUGUST 25, 1863.

## Amusements this Evening.

BARNUM'S MUSEUM—Sioux and Winnebago Indians and Squaws—Dramatic Performances at 3 and 7½ o'clock P. M. Curiosities at all hours.

NIBLO'S GARDEN—The Duke's Motto.

WALLACK'S—True to the Last—The Ghost.

WINTER GARDEN—Natalie; or, The Death Barge of the Loire.

IRVING HALL—Fallon's Stereopticon.

## THE NEW-YORK TIMES.

The price of the New-York Times (Daily) is Three Cents, except of the Sunday morning edition, which is Four Cents.

To Mail Subscribers the price is $8 per annum:—Including the Sunday morning edition, it is $10.

The price of the Semi-Weekly Times is:

| | |
|---|---|
| One copy one year | $3 00 |
| Two copies one year | 5 00 |
| Five copies one year | 12 00 |

The price of the Weekly Times is:

| | |
|---|---|
| One copy one year | $2 00 |
| Three copies one year | 5 00 |
| Ten copies one year | 15 00 |
| Twenty copies one year | 25 00 |

Payments invariably in advance.

To any person who will send us a Club of Twenty, the Semi-Weekly Times will be sent gratuitously for one year. To any one sending us a Club of Fifty, the Daily Times will be sent gratis for one year. Address

H. J. RAYMOND & CO., Publishers.

## NEWS OF THE DAY.

### THE REBELLION.

Our most important news this morning is from the splendid army of Gen. Rosecrans—being as late as the afternoon of the 23d. Gen. Rosecrans' advance appeared before Chattanooga on the 21st, and opened fire on the rebel works at 10 o'clock A. M., with good effect. The rebels replied, but generally with small guns, which did very little damage. The works were found to be very strong. Two steamers were moored at the wharf, one of which was sunk and the other disabled by our fire. There was also a pontoon bridge across the river, protected by rebel sharpshooters. It was ascertained that there were two divisions of rebel troops at Chattanooga, while Hill's corps (late Hardee's) were disposed along the railroad in the direction of Bridgeport—Gen. Joe Johnston being in command of the whole, he having superseded Bragg. On the night of the 22d, Gen. Wilder crossed the Tennessee River, and burned a small railroad bridge near Shellmound, thus severing communication between the right and left wings of the rebel army, and recrossed the river in safety. Deserters and citizens confirm the repeated reports of great demoralization among the rebel troops, not only at Chattanooga but everywhere in the Southwest. Our dispatches lead us to expect the immediate occurrence of important events.

Official dispatches from Admiral Dahlgren to the 18th have been received at the Navy Department, giving an account of the operations before Charleston to that time. They present no new points of interest.

The regiments of the Army of the Potomac are daily filling up with recruits obtained by the draft. The health of the army is reported good.

The Richmond *Whig* of the 21st, received by flag of truce at Fortress Monroe, discusses the probable continuance of the war. It comes to the conclusion that the loss of Vicksburgh and the "failure" at Gettysburgh will have the effect of continuing it indefinitely, unless foreign intervention can be secured, or the Copperheads in the North can be successful. Rather despairing of the last, it calls openly for the aid of France. Says the *Whig*: "We are able to pay for it. Let us do it. We shall then have peace, or the power to wreak a rich revenge on our foul foe."

The Philadelphia correspondent of the Cincinnati *Gazette* tells the following curious story: "On the 8th, a vessel ran the blockade at Cape Fear River. She was loaded with subsistence for the rebel army. The Colonel in command of a part of the rebel forces detained the vessel at what he called the Quarantine. The people of Wilmington, N. C., demanded of the Colonel to surrender the cargo to them. He imperiously refused. They called upon Gov. Vance, who finally got on a stall in the market-house and addressed them. He said they should be protected. The Governor made a formal demand on Gen. Whiting to deliver the vessel to him at the Wilmington wharf. The General hesitated, the people became infuriated, and finally Gen. Whiting, to appease them, acceded to the demand of the Governor. After this the people demanded the removal of the Colonel. This was also granted." The story has its own moral.

The pirate *Florida* has turned up on the track of the Liverpool and New-York packets. The ship *Francis B. Cutting*, which arrived at this port yesterday, reports having been overhauled by her on the 6th inst., in lat. 42° 10′, lon. 44° 20′. After considerable negotiation, the *Cutting* having on board 230 passengers, the pirate agreed to bond her in the sum of $40,000.

### GENERAL NEWS.

The steamship *City of Baltimore* arrived at this port late last night, with advices from Europe one day later. She left Liverpool on the 12th, and Queenstown on the 13th inst. There is no confirmation of the London *Times'* report that additional British troops were to be sent to Canada. There are no new developments regarding the Polish question. It is asserted in various quarters that the Archduke Maximilian will accept the throne of Mexico. Cotton in the Liverpool market had an upward tendency.

Neither Board of the Common Council met yesterday, as it was expected they would, to receive a message from the Mayor in regard to the Draft Exemption ordinance, but both Boards will meet at 3 o'clock P. M. to-day; the Councilmen to receive the Mayor's veto on the ordinance—the ten days allowed to him by the charter for considering it having expired—and the Aldermen, it is supposed, for the purpose of coöperating with the other Board in some action that will make the provisions of the ordinance effective in advance of its passage over the veto. The Common Council being satisfied with the ordinance as it is, and being unable to harmonize with the Mayor upon the changes he desires, expect his veto and intend to override it after it has been laid over ten days, as required by law.

About thirty negroes have reported at the Draft Rendezvous in New-Haven as the result of the draft. On Saturday Gen. Hunt sent about twenty-five of them down to Providence, R. I., to join a light battery in progress there. The negro conscripts, according to the *Journal*, have been among the most orderly and faithful men at the rendezvous, and their conduct deserves to be mentioned to their credit.

Four companies of negro soldiers, belonging to the regiment which has been organizing at St. Louis under the direction of Col. Pile, left for the South on the steamer *Metropolitan* on Thursday last. Five more companies of the same regiment follow in a few days. Another regiment of Col. Pile's brigade, (colored,) the Fifth, is organizing at Keokuk, Iowa, and is making commendable progress.

The week opened on increased excitement on the Railway Share list at the Stock Exchange. New-York Central and Illinois Central both rose to the figure of 137 ℔ cent., and the Western Shares generally were higher. Erie and Harlem firm at Saturday's prices. Government Stocks steady. Money 6 ℔ cent. and in good supply to the Brokers. Exchange lower, 136¼@137; Gold 124 ℔ cent.

Flour and Wheat were heavy and cheaper yesterday. Corn and Pork were in more demand, and were quoted higher. Lard and Bacon were less buoyant. Groceries attracted more attention. Hay and Whisky were salable and steady. Cotton was dull and heavy. Freights were also quite dull. Other branches of trade were essentially unaltered.

The Cattle market opened at Forty-fourth-street, yesterday, with 2,500 cattle, which were increased to 3,800 before night. Sales were brisk early in the day, at an advance of ½c.@¾c. ℔ lb. from last week's rates, and the majority of the stock was disposed of. Good cattle commanded 10c.@10½c. ℔ lb., net weight. There was less advance on common cattle, and sales of all kinds were slow in the afternoon.

## Two of Our Armies at Work.

Two of our armies—that of Rosecrans in the Alleghany Mountains, and that of Gillmore on the Atlantic seaboard—are now actively engaged with the rebels. Our dates from Charleston are to Thursday last, at which time, according to the telegraph, the guns of Fort Sumter had been silenced and several breaches made in its walls, and its speedy capitulation or reduction were looked for. On Friday last the advance of Gen. Rosecrans' army appeared before Chattanooga, and on the morning of the same day our guns opened fire upon the stronghold. The rebels replied to our bombardment, but the report is that we disabled every one of their batteries which opened upon us. The works were found to be very strong. It has long been known that they were so. The rebel force holding Chattanooga is said to consist of two army corps; and it is further reported that Gen. Johnston had arrived on the ground with two trains filled with reinforcements, and also that this ill-starred general had superseded the worse-starred Gen. Bragg. If it be really true that "the demoralization of the rebel army is complete," and that thousand after thousand is deserting from it, we should think its total defeat and the speedy capture of Chattanooga would be an easy matter.

The news from both of these armies is very cheerful; and we hope that before the close of August the star-spangled banner will float over both Charleston and Chattanooga.

## The Reckoning with South Carolina.

Carlyle somewhere speaks of Justice putting on her terrible garments—"her robes of hell-fire." It is in just this aspect she is today approaching Charleston. There is something fearfully imposing in the manner in which that sheet of flame works its resistless way toward the devoted city. Yet men rejoice. And well may they. Not for revenge. Revenge is a passion fit for savages only. But because there is a deep instinct in the human breast that finds pleasure in righteous retribution. This visitation upon the chief city of South Carolina causes peculiar satisfaction, for the reason that South Carolina is the guiltiest of all the rebel States. It gave birth to the master-traitor, Calhoun—idolized him living and canonized him when dead. It plotted disunion for thirty years; twice made a desperate effort to compass it by open resistance, and was the head and front of the present, yet more formidable, movement. It was South Carolina that first began the war; that first shut up the Federal Courts; that first withdrew her members from Congress; that first passed an ordinance of secession; that first laid hands upon the Federal property; that first fired upon the National flag, and opened the war. Had it not been for South Carolina, in all earthly probability, this impious rebellion would not have existed at all. As it is said of Satan that he "drew" one-third of the angels after him in foul revolt, so may it be said of this arch-apostate in the family of American States—she drew a third of them away by her own original and infernal wickedness.

The only regret is that retribution has not sooner reached her. It is twenty-eight months since she opened the war, and yet she has remained ever since almost unscathed. Other States who followed, or were tempted to follow, her leadings and example—Virginia, Missouri, Kentucky, Tennessee, Louisiana, Mississippi—have all felt the scourge of war through and through, while she, the author of all the woe, has escaped thus far with simply a little smart on the surface, which has only made her more insolent and defiant than ever. Yet the punishment, though long deferred, will be all the more terrible, now that the full time for it has come. Neither the army nor the navy at her gates is in a temper to palter or temporize with her blackest treason. Nothing but promptest and completest submission will save South Carolina from a loss of property and sacrifice of life, before which all dispensations of justice in the war thus far will shrink into insignificance.

But the worst misery that will befall South Carolina will be her humiliation of spirit. Never was there a community on the face of the earth that made such pretensions to invincibility; never one so habitually arrogant and domineering. Her children have been brought up to the notion of their superiority of blood and condition, and have learned to cherish no other feeling than that of sovereign contempt for the "mudsills" and "greasy mechanics" of the North. They called themselves the chivalry, and for a whole generation have been practicing the airs and the tones of the tragic tyrant that stalks his brief hour on the stage. Such vaporing and bravado, such insult and contumely, such superciliousness and scornfulness, as have been put forth by these palmetto sprigs, have never been exceeded among any people, either civilized or barbarous.

There is one Northern State for which they have affected peculiar disdain, and which they have taken peculiar pains to vituperate and aggrieve—the glorious old Bay State—whose resplendent worth they are no more capable of appreciating than the dogs that bay the moon. Thirty-two years ago they attempted to deal out their unmeasured scorn of Massachusetts through the lips of their Senator, Hayne, who was the selected instrument to emit that long-prepared exterminating diatribe, which, when it came, drew forth from the Senator of Massachusetts the response whose echoes have not yet done ringing in the ears of men. Seventeen years ago they expelled from their limits, with the grossest indignity, Judge Hoar, whose errand, in the name of Massachusetts, was to secure the rights of citizens of Massachusetts, by a legitimate appeal to the Federal Court. Eight years ago, not satisfied with what abusive language against the State at large had accomplished, or the abusive treatment of her deputy sent for a most just purpose, they, through two of their representatives in Congress, made a murderous assault upon a Senator of Massachusetts, in his seat on the floor of the Senate—an act the audacity of which astonished the civilized world—and then gloried in the outrage. Massachusetts indeed had good cause to lay to heart the treatment she in former days has received from the foremost rebel State; and there is dramatic justice in the fact that Massachusetts men were the foremost to land upon her traitorous shores with gleaming arms to force her into humble submission to the flag she had betrayed and defied.

Never since history begun did arrogance receive more humiliation than is in store for South Carolina, or treason more condign punishment. Her fate will do more to propitiate the North toward the remaining rebel States, and induce a spirit of full forgiveness, than any possible extent of penalty elsewhere. It will be felt that the great end has been gained when the prime mover of this rebellion has received its just due. We believe that it would do more than all else to prepare not only the North for reconciliation, but even the South itself. Even her accomplices have no real sympathy with her. Georgia dislikes, Virginia hates, North Carolina detests her. There is no danger that any severity dealt out to South Carolina will exasperate the other States. It will rather placate them. She has been the author of all their woes, and, if there were no other promptings, their human nature would make them wish to see her suffer for this alone. There will be no way of bringing South Carolina to her duty under the Constitution except by the sternest treatment; but we need not lament this, for the more sternly she is treated, the quicker will other States be brought to their obligations. From this time on true policy dictates that every quick and hard blow dealt upon South Carolina will save ten blows elsewhere.

## Reconstruction of the Union.

Some days since we took occasion to say that in our judgment the reconstruction of the Union would be accomplished by the voluntary return of the several rebellious States, *through the action of their people* in deposing the rebel authorities, repudiating the rebel Confederate Government, reorganizing their State Legislatures and Executives, renewing their allegiance to the Constitution of the United States, and sending members to represent them in both Houses of the National Congress. We endeavored also, though briefly, to answer some of the objections that are likely to be urged to such a view of the case.

We direct the attention of those who may consider such a method of restoring the Union impracticable, to a letter from Washington which we publish in another part of this morning's Times. The writer enters more fully into the general subject than we have done hitherto, and sets forth many considerations connected with it which are well worthy of attention. What is specially worthy of notice is the fact, stated clearly and in detail in this letter, that this process is silently but steadily going forward, and that it has already brought into the Union *two* States that had seceded, and is preparing the way for the speedy and certain return of others. The State of Missouri was, at one time, by the action of her authorities, a member of the rebel Confederacy—just as much so as South Carolina or Georgia. Her State Government was in rebel hands; she was represented in the rebel Congress, and had contributed 50,000 men to the rebel army. She is now just as much one of the United States as Massachusetts or New-York—enjoying all the privileges and performing all the duties which the Constitution confers. *She went out of the Union and has come back into it again.* And no man of any party, in any quarter or on any ground, objects either to the fact of her return or to the manner in which it was brought about, viz., by the action of her *people*, assembled in Convention, and acting in their primary capacity as the sovereign power in the State. No one dreamed of imposing *conditions* on the return of Missouri to the Union, or of holding her as a territory until terms of restoration should be offered and accepted.

The same process is now going on in Tennessee. It will soon be inaugurated in North Carolina, Louisiana, Mississippi and other States, and in our judgment it will have the same result. Those States will come back into the Union by the voluntary action of their people. Just as fast as the people of each of the other rebel States are released by the arms of the Union from the military power of the rebel Confederacy, will they take similar steps to repudiate its civil authority and to return to the protection and the obligations of the Constitution of the United States. The Confederacy will not go down with a crash; it will *crumble* to pieces by the successive withdrawal of the several States.

Only one thing is necessary to the accomplishment of this result—*the defeat of the rebel armies.* It was that which released the people of Missouri; it is that which has released the people of Tennessee and Louisiana; and just as soon as it releases the people of the other rebel States, will they be prepared to follow the same example. Let the people respond heartily to the demand of the Government for men,—let them push on the draft, fill up the ranks of our armies in the field, break the military power of the rebel Confederacy, and *the Union will reconstruct and restore itself.*

## Gen. Lee and the Rebellion.

We do not attach much importance to the rumors lately current of dissensions between Jeff. Davis and Gen. Lee, pushed so far that the latter actually tendered his resignation; but it is worth considering the effect this event, if it should occur, would produce on the military prospects of the "Confederacy."

It is all very well for Mr. Buckle and his school to reason on the small amount of influence which individuals wield over the movements of society, and claim that all events are under the governance of imperious general laws, but the fact is, they have to abandon their own principles the moment they come to treat of really great personalities in history. Without ignoring the background of silent causes and influences there is to every revolution, we are still warranted in the assertion that revolutions are permanently shaped, embodied, sustained and carried through by powerful individualties. And more especially when a movement is not founded in truth and justice, and is not in accordance with that general law of progress whereby Providence shapes our ends, but is the work of individual craft and ambition, is it true that without the control of able leaderships, such movements are speedily abortive and fall to the ground. But it is astonishing how a cause *not* founded in truth and justice and opposed to the best tendencies of the age can be kept alive by able men, and made to stand as practical anachronisms in the world for a great length of time. The huge fabric of the rebellion has from the beginning rested on nothing but the shoulders of a few deep, designing, determined Southern leaders.

Of these the foremost man in the field of war is, undoubtedly, Robert E. Lee. For two years Gen. Lee has been at the head of the largest and finest of the armies of the rebellion—an army which has achieved many victories, which has never been beaten on its own soil, and without which, it is no exaggeration to say, the "Confederacy" would to-day cease to exist as a material fact. The influence of Lee, both over the army and the people of the South, is greater than that of any other man, whether political or military. This he has won to himself by virtue both of his character and his career. In regard to his character, if we contrast it with that of the Southern leaders generally, it is of a nature to command respect. He has dignity, moral worth, unselfish aims, and the instincts of a gentleman, Christian and soldier; and compared with the Braggs, Beauregards, Davises, Wigfalls, Yanceys, Floyds, and the rest of that extraordinary crew of intriguers, braggarts, liars and miscreants, he is assuredly a person of goodly gifts and graces. In regard to his military career, it has certainly been such as deservedly to give him a great name. Without having shown military genius of the first order, it cannot be denied that there is about the man a certain breadth, a certain calm, well-poised comprehensive quality of mind. The command of a great army for two years, also, and the experience during that time of many great battles, have done an immensity for him in developing his powers. At the opening of his career in Western Virginia, he displayed nothing but a remarkable inaptitude for the species of warfare he had there to carry on, and the book of Mr. Pollard, of Richmond, contains some striking evidences of his then want of popularity. But transferred to a larger field of operation, he grew rapidly. Where he has shown the worst is in his invasive movements; but we must remember that while talent serves for a defensive war, it demands genius for an offensive war. His true sphere is in the same class of operations carried on by Frederick the Great in the Seven Years' War—defensive with offensive returns; and there he has beyond a doubt abilities of a very high order. But it is not our aim to make any estimate of Gen. Lee; we only wish to indicate in a few rapid strokes the causes that, after two years, have very justly caused him to be looked upon as a tower of strength in the land of the rebellion.

Let us now suppose Gen. Lee removed from the command of the army in Virginia, and the Richmond chiefs casting about for a successor to him, on whom could they fall that would in any sense supply his place? Next to Lee the two ablest military chieftains brought to light in the South by the war are already under the ground—the chivalrous, high-souled and daring Albert Sydney Johnston, who fell at Shiloh, and that ablest of all their field-marshals, Stonewall Jackson, unequaled for a march or a flank movement, who fell at Chancellorsville. Indeed, so far from being able to supply Lee's place, they have never been able to fill the void left by the death of Jackson. His successor is—we hardly know whom, and certainly nine-tenths of the people, North and South, do not know him. Some shadow of a name commands the battalions erewhile led by him whose presence was the harbinger of victory. Who, then, shall it be? Beauregard? He is, to use the language of Mr. Davis, "played out." Joe Johnston? Next to Lee he is undoubtedly the ablest military leader the South has. But the feuds between him and the Richmond authorities are already too great to make this likely, even if he had not ever since he received his wound in the battle before Richmond been unable to command an army in the field. Bragg? Hero only of defeats and retreats, he has utterly ceased to have the respect of either his army or his people. Of Pemberton, Price & Co. it is, of course, vain to speak. And, indeed, looking at the whole range of their "available" men, it is astonishing to see how reaped and bare the field is.

Nevertheless, let us say we think there is very little likelihood of his resignation, at least at present. It is far more probable that we shall rather hear of him next as moving toward the Potomac. It is easy to see that there are several considerations that give a high color of probability to the stories of his disaffection from the Richmond clique. Beside that he is a man morally better than his fellows, he entered the war purely from the *Virginia* sentiment, not as sharing the ambitious views of the fire-eating politicians. In his theory of the war, too, he differs widely from the Richmond leaders, and there are between Davis and himself special grounds of difference, as for example the policy of hanging the two Union officers now condemned to die, and for the safety of one of whom we hold as hostage a son of Gen. Lee. All these things have their weight to be sure; but we doubt if they have enough to bring about such a crisis as that contemplated. The motives that would prompt Gen. Lee to resign are either interior or exterior. With reference to the interior, that is, those that are personal to him, we fear that he is committed too deeply and irretrievably with the rebel cause to abandon it. He is

> "Stept in so far that, should he wade no more,
> Returning were as tedious as go o'er."

And with reference to any motives made by his differences with Davis and the Richmond clique, we make no doubt they will yield all to him. They will be fools if they do not. For they must see as well as any, how impossible it would be to supply his place. After all, there is some satisfaction to us in contemplating the supreme importance to the rebel cause of this *one* man.

Soldiers in New-York.—Never since Manhattan was an island; never since New-York was a City; never under Indian rule, nor Dutch rule, nor English rule, nor the rule of the Union—was there such a large body of soldiers concentrated here as at the present moment. The rioters are reported to have information that there are over forty Federal regiments on this island and the isles immediately adjacent; and it is possible that their information is not very erroneous. Every park and square, and every vacant spot where a soldier can pitch his tent, is occupied. The reveille and tattoo are heard all over the city. There are artillery, cavalry, and infantry. There are bronzed, battle-worn, and begrimed veterans from Virginia—regiments which have carried our banner in a score of fierce fights and have routed the rebels on many a field; and they seem to be all ready for any duty. Beside these there are not a few of our brave militia regiments constantly under arms. Their faces are whiter, their clothes newer and cleaner, and their general appearance more spruce than those of the others. Both classes are soldierly-looking men—to use a much misused term; but the characteristic has a very different development in each, as may be seen by comparing them on parade, or on general duty, or when off duty. Beside all these forces there are sprightly little gunboats darting to and fro in the harbor, and up and down both rivers, with clean, tasteful, "all-ready" marines, quite prepared for action. Our garrison, on the whole, is a very powerful one, and seems to enjoy a visit to the Metropolis very much. The Metropolis is well pleased to see them.

Punishment of Knavish Substitutes.—There has been a deal of indignant outcry among our people, ever since the rebellion broke out, against those who were taking advantage of the necessities of the Government, and the confusion and hurry of such an immense amount of business as was suddenly thrown upon it, to gain unfair and extortionate profits for themselves. Not a whit too much outcry, however. It is impossible to mark with too deep obloquy those who take advantage of such an emergency to plunder right and left, and to get their country's money into their pockets without giving an equivalent to their country for it. There is one class of these knaves who are doing a lively business nowadays, to our great loss and disgrace. We mean those who offer themselves as substitutes in the intention of deserting.

There has been, and is, altogether too much of this business. It has been systematized and worked out into details. Men have gone over the country, with accomplices to help them, enlisting as substitutes and receiving their commutation money, deserting and going on to other places to play the same game again and again. It is this class of men who furnish us the disgraceful items about combinations among drafted men to seize the vessels in which they are being conveyed to camp, about escapes from camp, &c., &c. The men who are guilty of these acts are not the men who have been themselves drafted. All accounts agree in saying, that the men who answer this call of their country in person, do it in the best spirit, without lamentation or desire to shirk, but with the determination to do their duty. It is this class of thieves that are thus shaming their country's good name.

We are rejoiced to see that stringent measures have been taken to punish the scoundrels as they deserve. Gen. Canby has issued an order in this City, expressing the determination of the Government to break up the system, and calling the attention of officers to the provisions of the law. But what will tend far more to put a stop to the practice, is the carrying that determination of the Government into effect. The most hopeful sign in that direction that we have seen, is Gen. Meade's approval of the sentence of death imposed by court-martial upon five substitute-recruits of the One Hundred and Eighteenth Pennsylvania regiment, who were convicted of desertion, and who, as the order says, "evidently belong to that class who are trading upon the necessities of the country, and have embraced enlistment with a view to desertion for the purpose of gain." The order is dated the 23d, and to-morrow these five men are to die. A speedy punishment! We only wish that all who "trade upon the necessities of the country" were sure of as swift a punishment. Let these substitute-thieves beware in time, and stop their infamous business.

## UNION AND RECONSTRUCTION.

### Their Mode and Conditions.

Washington, August, 1863.

Since the recent triumphs of our arms, the lull in active military operations, and the new developments of loyal sentiment in various sections of the seceded States, the question which attracts most universal interest and discussion, is that of the mode by which the Government should proceed in the political reincorporation of the seceded communities, and the terms under which they should again be permitted to resume their position as parts of the national political fabric. Shall they be required to remodel their "social institutions," and abolish or modify the system of Slavery? Is the Emancipation Proclamation absolute and final in its terms, and must the whole population of the South accede to it before they can enjoy the constitutional franchises of the citizen? Will the policy of confiscation be universally enforced? Or, may a State, by simply repealing its ordinance of secession, and renewing its fealty to the Union, restore itself and all its citizens to the *status quo ante bellum?* If the latter plan were adopted, what constitutes the State? Must the acting authorities be regular in line of descent and order from the pre-secession authorities,—or, seeing that secession interrupted the legitimate order of State Government, may the loyal citizens of any State, meeting in their primary capacity and in Convention, assume to *be* the State, and act in its behalf in the way of restoring it to the Union? In the latter case, would the Government—*should* the Government impose any terms other than the Constitution? These various questions represent the chief shapes which the discussion has assumed; and upon the answer to each, public sentiment is widely divided—though probably there will be little real division when the questions are practically applied to the various and several States.

The matter is even now not an entirely theoretical one, nor is there a total lack of precedents by which we may be guided, advised, or warned.

There are at this moment three Southern States lying at our feet, which have been thrown into disintegration and chaos by the rebellion, but which are ready to be rebuilt, by the hand of the master-builder and statesman, upon Union foundations. I refer to *Tennessee*, *Mississippi* and *Louisiana*. Before Winter comes, or, at all events, before it is over, their number will be increased by the addition of Alabama, Arkansas and Texas. These certainly,—and it may be that before next Spring we shall also have to deal politically with Virginia and North Carolina, if not, in short, with the whole of the States of the South. But, at all events, at this moment our military lines include all of the State of Tennessee, excepting its eastern or mountainous quarter, which is loyal already, and which our troops will occupy at convenience. We have also expelled the rebel armies from Mississippi, and command that State; and the same may be said of Louisiana, where only a few bandit hordes oppose the authority of the Government.

Now, I suppose that in dealing with these States, and with the question of their readmission into the Union, the Government will be guided very much by events as they may arise, and by the developments of time. It is not necessary or well for the Government or for us to conjure up imaginary difficulties, to legislate for hypothetical cases, or to establish a policy impossible of application.

1. In regard to the reëstablishment in these States, or over the South, of the precise social and political conditions which existed *ante bellum*,—it can't be done. It can't be done by the people of those States, nor of the South, nor of the North, nor by the Government, nor by any power under Heaven. The whole social and political organism that existed before the war in the three States I have named, as well as elsewhere in the South, has been changed. There is in them no recognized civil authority, no established domestic order, no enforced law. The able-bodied whites—the strength and flower of the community—have fled or been killed, or, as Mr. Lincoln says, have been driven by the rebel conscription into the ranks "very much as a butcher drives bullocks into a slaughter-pen," and sent off to other States. Houses and towns have been ruined, property has been destroyed, trade has been annihilated, production has been stopped, by the ravages of the successive armies that have fought in these States and devastated them. Slavery, the great social, economical and political mainstay of the South, the backbone of the rebellion, and the corner-stone of the Southern Confederacy, has been broken down, torn up, shattered and rent into a myriad fragments. Not to speak at all of the Emancipation Proclamation, thousands upon thousands of the slaves in the three States I have named have been disenthralled by their own act; thousands of them have been forced by their owners eastward and southward to save them from the ever-advancing "Abolitionists;" nearly twice ten thousand are soldiers in our army; while thrice ten thousand are employed in various semi-military services by our Generals—Rosecrans, Grant and Banks. Does any one suppose that with this state of things among the negroes, Slavery and the slave system can ever be reconstituted as they formerly existed? If so, he knows less than nothing about Slavery, its nature, its character, its necessities and its conditions. Does any one suppose that, with the whole face of society changed in the South, among both whites and blacks,—with the civil and political order overthrown,—with the interests, pursuits and affections of the people reversed,—with all old parties, old associations and old affiliations broken up—is there a single man who supposes that the conditions *ante-bellum* ever can be or ever will be resumed? As easy it were to clothe with living flesh the dry bones of the rebel dead, as to effect this thing. Those who believe it possible are vain dreamers; and time will yet prove it to them without argument.

2. Those, again, who imagine that the State authorities, as at present constituted in any rebel State, will formally apply for the readmission of their State into the Union, are laboring under a delusion which facts and experience ought by this time to have utterly overthrown. These State authorities—these Governors and Legislatures—have not, in any one case for a single instant since the rebellion commenced, shown the least solitary sign, or shadow of a sign, indicative of a desire for reconstruction or reunion in any event. When, in the early part of last year, the army of Gen. Grant, after capturing Fort Donelson, advanced upon Nashville, the Legislature of Tennessee was in session; but, instead of even whispering of reunion, or proposing submission to the conqueror, they passed the most defiant resolutions and fled to Memphis, from whence they subsequently broke up and fled, Heaven only knows whither. Such has been the course of each Southern Legislature, of every Governor, and of all the authorities from the beginning until this hour. These Legislatures are

composed of the same men—the same class of men—who originally engineered secession, who have staked all their political and material fortunes upon its success, who have in their corporate capacity, ta'en the oath "never to submit or yield," and who, I believe, as corporate official bodies, never will submit or yield. It would be against our experience, against the analogies of history, and against human nature, to suppose that they would. At all events, as I have already indicated, the Legislatures and Governors of at least half-a-dozen of the seceded States have, since the rebellion began, had abundant opportunity of rescinding their secession ordinances, and manifesting their Unionism, under the protection of our arms, and not one of them has ever made a sign in that direction. Under these circumstances, it is altogether profitless and unnecessary to discuss what terms ought to be exacted from the existing constituted authorities of any rebel State that might apply for readmission into the Union.

3. Laying aside, then, as practically meaningless, the theories and arguments of those who would restore the States of the South to their social and political condition as *ante-bellum*, and also of those who expect the existing State authorities of the South to set about the work of reunion—the question is at once reached, what are the mode and conditions of National Restoration?

Fortunately in this case, we have an example before us, so complete and perfect in itself, so admirable in its workings, so satisfactory in its results, that nothing better could be desired—an example of a State, presided over by a rebel Governor, represented by a rebel Legislature—which seceded from the Union, raised an army of rebel soldiers and fought the National Government—and yet, which is now back in the Union, with all the machinery of its State Government in order, with a loyal Governor and Legislature, with its citizens in possession of all their rights and franchises, and with a population as unflinching in their loyalty as the people of any State in the Union. I refer of course to *Missouri*, a State which, when the rebellion broke out, had CLAIB. JACKSON for Governor, REYNOLDS for Lieutenant-Governor, had a Secession Legislature which voted her out of the Union and annexed her to the Southern Confederacy, which sent Gen. PRICE as her military leader into the field, which contributed to the rebel cause fifty thousand men, who fought three great battles and a hundred minor ones on her soil, and the territory of which was all either held or disputed by the rebels; which for a year and a half was the scene of conflict, the field on which battles were waged in behalf of the Southern Confederacy. Now, at this day, all Missouri is undisputedly in our possession, and not a rebel dare show his uniform within her borders. Not only so, but she has a Governor as true and loyal as any; a Legislature as stanchly Union as any that assembles under the shadow of our flag, and which has just made provision for the gradual emancipation of all the slaves in the State. More than this, she has twenty-five thousand volunteers in our service, and sixty thousand enrolled militia, who have all "taken and subscribed" the vital oath. She manages her own internal affairs; she has representatives in both branches of Congress; and she stands proudly and loyally as one of the main pillars of the great American Union.

How was this marvelous transition effected? How was this "change of base," military and political, accomplished? You know. It has been written in all the journals of the last two years. The loyal element of the State, acting in its primary capacity, and through Convention—deliberating even while rebel troops were close by—deposed formally the rebellious Governor, and provisionally appointed a loyal one—dissolved and abolished the rebel Legislature, and ordered the election of a fresh one—annulled the ordinance of Secession, and registered statutes of fealty. All this and more was done. The whole State—in all its departments, in all its offices and in all its officers—was reorganized, the work going slowly but steadily on, month after month, until Missouri was regenerated into the new life. This is the general outline, and after this fashion were the detailed operations of *Reconstruction* in the erstwhile rebellious and defiant State of Missouri. On dark and adverse waves was she drifted out to a stormy sea, and all but wrecked in the tempest of secession; but she has again ridden back majestically into the haven of Union, where it is to be hoped she will find security and peace forever.

Essentially the same plan of reconstruction and reunion, but with some modifications, was adopted by the loyal people of *West Virginia*, which is now a State in the Union. The secession of that portion of old Virginia was, of course, effected when the Convention at Richmond voted the entire State out of the Union. In Western Virginia, as in Eastern Virginia, rebel functionaries were appointed, rebel soldiers were raised, the rebel flag was planted and battles were fought for the rebellion. Gen. ROBERT E. LEE, now commanding the main army of the Confederacy, fleshed his maiden sword there; and Gen. ROSECRANS, now commanding one of our three main armies, there first displayed his consummate skill by defeating LEE. Gen. MCCLELLAN, Gen. REYNOLDS, (killed at Gettysburgh,) and other Union officers—as well as Gen. WISE, Gen. FLOYD and other rebel officers, fought long and hard in Western Virginia. But in course of time the rebel army was driven back there, and its military power broken. And the loyal people of that section gathered together, held a Convention, chose a Governor, elected a Legislature and founded a Government for a new loyal State. That Government has been in operation, regularly and legitimately, for a year and a half, and is to-day paramount from verge to verge of the new State. The citizens, like those of Missouri, have all their ancient franchises, local and national, social and political; and like those of Missouri, they, too, have voluntarily taken means to rid their State of the rebellious institution of Slavery.

*Thus, these two great States, which wandered from their orbits, and for a time drifted wildly among the spheres, are now again loyally performing their revolutions around the central power.*

No process of this kind was gone through with in Kentucky or in Maryland, though in both of these States the rebel element was for a time all but dominant. Maryland, you will remember, was saved from revolution by the firmness and sagacity of Gov. HICKS; and Kentucky was saved from it by the forced resignation of the semi-secession Gov. MAGOFFIN, and the defiant Unionism of a majority of the members of the State Legislature.

But a movement for reconstruction, almost precisely analagous to that which has been consummated in Missouri, has lately commenced, and has already gone through its primary stages, in *Tennessee*.

Tennessee was engineered and forced out of the Union by its secession Legislature very much as Missouri was. Shortly before the ordinance of secession was passed, the citizens of the State, by a vote distinctly upon the issue, declared for the Union by a majority (if I remember aright) of something like forty thousand. Notwithstanding this, and in the face of it, the conspirators proclaimed disunion—proclaimed the union of Tennessee with the Southern Confederacy. Then began the reign of terror; then commenced the systematic attempt, by fraud, by falsehood and by force, to compel the inhabitants of the State to accept the new condition of things, to vindicate "State Sovereignty" and "Southern Rights," to take active part in the rebellion, to "take a hand in the fight," to repel invasion, etc., etc., etc. The scheme was all too successful. The swift, powerful and *positive* current of opinion swept into its volume the great and stagnant masses—and at last by its rush and sweep forced even antagonistic elements to join it. Thus at last by a common course and common struggles, the State formed a compact body, at war with the National Government. For about as great a length of time as the war raged in Missouri, or for about a year, it raged in Tennessee. But as in Missouri, so in Tennessee, fortune was against the rebels, until at last we have come to command and occupy the State from Fort Donelson to Winchester, from McMinnville to Memphis; and the rebel army has been driven to the southern side of the Tennessee River. This result had hardly been achieved before the Union element—the element which had still remained really loyal, notwithstanding all that had taken place—began once more to reassert itself. ANDREW JOHNSON, who had been appointed Military Governor by the President, and who had resided in Nashville since shortly after its capture, had organized the loyalists here and there in the various counties. These were joined by those who began to see that the rebellion was hopeless, who began to long for peace, and for a return to business and the ordinary pursuits and profits of life. These various classes have attained such strength that they have at last fairly commenced the work of the political reorganization of the State as a member of the Union. A State Convention, in which between forty and fifty counties were represented (about half of the State) by about 200 members, met at Nashville on the 1st of July last, and continued in session till the 7th. The Convention recommended the election of a Legislature, to reëstablish civil government, Courts and laws, and restore the State to the allegiance which, in an hour of madness, it had flung off. This programme will be carried out in Tennessee; and probably by next Spring the State will occupy the same position in the Union now held by Missouri. In one sense, or so far as political privileges and franchises are concerned, it will resume the *status quo ante bellum*—though in the sense in which I formerly denied that this or any other rebel State would ever resume the *status quo*, I deny it still. As regards the domestic and political institution of Slavery, too, Tennessee will undoubtedly follow voluntarily in the footsteps of Missouri.

4. Thus in one, or in more than one, lately rebel State, we see the process of reconstruction and reunion already completed; and in another, or in others, we see it well advanced, or entering upon its initial stages. Those who are so busy with their fantastical, divergent and contradictory theories and speculations as to how the Union is to be, or may be rebuilt, seem entirely to overlook these great practical processes and facts which exist and are going on before their eyes. Even while they are wrangling and quarreling about plans, *the work is progressing upon a plan of its own.* The general impression seems to be that, somehow or other, the Southern Confederacy is going to come back to the Union in mass—that there is going to be some sort of a grand surrender on the part of JEFF. DAVIS and the rebel army, or else that the existing rebel State authorities—the authorities of Virginia, the Carolinas, Georgia, Alabama and the other Southern States—are going to make formal application to Congress for their reinstatement in the Union. But neither one nor the other of these things is at all likely to take place,—though it is quite probable that there are one or two Southern States that will not go through the revolutionary circle described by the two States upon which I have descanted. Secession was accomplished State by State, and the movement extended over many months. Reconstruction likewise will be accomplished State by State, after the fashion of Missouri, West Virginia and Tennessee, though it may require years for its completion.

As the State of Tennessee is, militarily speaking, at our feet, so also are the States of Mississippi and Louisiana. In both of these States the new political movement is much behind the point it has reached in Tennessee, as is natural, since it is but lately that they have fallen completely under our arms. In Louisiana there have been for some time two contending factions of Unionists—the *radical* faction, which demands reconstruction only on the basis of Abolition, and the *planting* faction, which has held one or two important meetings, and has sent on a delegation to Washington to represent its interests and desires. During the coming Winter the movement, as a whole, will doubtless acquire more consistency and a more intelligible shape. Even in the State of Mississippi, which in ultra Pro-Slaveryism and ultra Secessionism has been the twin sister of South Carolina, there has appeared, since the fall of Vicksburgh and Jackson, a nucleus of Unionism. While Gen. SHERMAN with his army was at the State capital, prominent planters and politicians spoke freely to him upon the subject, and expressed the most anxious desire for a return to the old Union. When the whole population of the State see the rebel army beyond the Tombigbee, and the Confederacy shattered and in ruins, they will hasten to rebuild their house upon new and enduring foundations, even the foundations of the Union.

Nor will the movement stop here. The frosts of the coming Winter will not, I believe, have passed away before it will have extended into Alabama, where loyalty has a root deep in the soil and firm in the hearts of many of the people. Even as I write, our army in Eastern Arkansas, under Gen. STEELE, has turned its face and its footstep toward the capital of that State, and its march thitherward will certainly be a triumphal one. Gen. BANKS, too, will not let the year pass away without planting his banners west of the Sabine River, on the soil of Texas. And who can doubt that when the repressive armies of the rebels are driven from the three States last mentioned, we shall witness the shooting forth of the same glorious fruit which we have already seen reach ripeness in one rebel State, attain the bud in a second, and show the young leaves in a third.

This, as the signs indicate, will be the mode of growth, and the manner of reunion everywhere—in Virginia and North Carolina, as well as in the States of the Southwest. Long was the work of preparation for the rebellion; long did the conspirators labor to deceive the minds, to incite the prejudices, to fire the passions, to bend the will, to thwart the loves of the Southern people, to induce them to turn the sword upon the bosom in which they had been nurtured. And not in a single day can the fiery passions be cooled down—not but by knowledge and experience can the prejudices of years be eradicated.

But what about the 1st of January Proclamation and its application? We shall see. Time will tell. At all events, it will not operate to prevent Tennessee organizing a State Government, adopting such ordinances upon Slavery as her situation may demand or as those of which Missouri has furnished an example, and calling upon Congress to open for her the doors of the Union. It will not prevent any Southern State from following her example, while Congress of course may pass upon their action. Concerning the Emancipation Proclamation of the President, and the Confiscation act of Congress, the NEW-YORK TIMES has recently put it that the Executive or Congress need neither revoke, suspend nor repeal them:

> "Not at all. They are to abide the judgment of the Supreme Court of the United States. If they are adjudged constitutional by that tribunal, they are to be obeyed, like all other laws, by all citizens in all sections of our common country. If they shall be pronounced unconstitutional, or if, having been enacted as war measures their effective validity ceases when the war ends, then they disappear from the statute book—and all citizens everywhere must acquiesce. They stand upon precisely the same footing as any other laws—must abide the same tests and submit to the same fate, and the people of the rebel States, when they renew their oath of allegiance to the Federal Constitution, must acquiesce in this necessity."

At all events, and in any event, there is no danger of Slavery ever being rehabilitated throughout the land in its old barbaric character, or of Slavery or slaveholders ever again attaining to their former political dominancy in the nation. Its constitution is broken beyond the power of medicine.

In the meantime, while the work of demolishing the rebel armies and of reconstructing the rebel States is progressing so satisfactorily, one with the other, why should the country be rent by heated discussions of opposing factions as to how and on what conditions reunion is to be brought about, and particularly when it is evident that the Power which is bringing it about does not consult with either faction?

In these brief notes I have only attempted to show the past and present operation of events, and to make from them an obvious deduction of the prospects of the future. Yours,

UNION.

### Niblo's Garden.

The performance of the excellent drama of the "Duke's Motto" has been brought to such a state of perfection at this house that it is hardly possible to speak of it in terms of moderation. During the long period of its career, it has gone through all the small complaints of dramahood, and survived the later and sterner afflictions of professional "gaggery." It is now one of the quickest plays in action, and best in performance, that we have had on the City stage for many years. This result is due mainly to Mr. WHEATLEY, not only for the liberal way in which the work has been placed upon the stage, but also for his fine and manly impersonation of the leading character. He was assisted, last night, by a new member of his already powerful company. The lady, Miss ROSE ETTINGE, impersonated the somewhat faint and embarassing *rôle* of *Blanche*—hitherto played—and played very nicely by Mrs. ALLEN. It is not in such a part that we shall seek the materials of a criticism on, or a just approximation to a knowledge of the lady's powers. It is sufficient that gracefully seizing the few opportunities of the character—as in the love passages of the first act—she interpreted them with naturalness, ease and elegance, conveying at the same time a very unmistakable indication of ability that will lead to higher regions of the art, where there wards, if more difficult of obtainment, are also more worthy of effort. Miss ETTINGE is no novice, but she is comparatively new to our stage, and we think Mr. WHEATLEY is to be congratulated on having added her to his company. Her voice and her appearance are eminently in her power, and intellectually she will, we are sure, prove a very desirable addition to the small total of educated artists in our midst.

### NEW-YORK SEMI-WEEKLY TIMES.

THE NEW-YORK SEMI-WEEKLY TIMES is published THIS MORNING, and may be had at the counter of the publication office in wrappers ready for mailing. Price FIVE CENTS. In addition to the latest intelligence by telegraph up to the moment of going to press, there will be found in the current number full details of all military movements in the different departments from the pens of our special correspondents. Also, all official orders, reports and documents, and the latest and fullest Washington news. European news, with graphic letters from our correspondents in London and Paris, giving the tone of public feeling abroad, is made a special and permanent feature. In addition to Editorials on all the current topics of the day, the SEMI-WEEKLY TIMES has a page of carefully prepared commercial matter, giving the latest financial news and market reports; items of agricultural and domestic interest, compiled from sources many of which are otherwise inaccessible to the American reader; and marriages and deaths of the week.

The "SEMI-WEEKLY RECORD," or news summary—being a careful synopsis and digest of the news of the day, both rebellion and general—is alone worth double the subscription price to the paper, as it preserves in a condensed and conveniently classified form all news of interest, and must prove valuable as a record to all time.

TERMS.—One copy one year, $3; two copies one year, $5; five copies one year, $12. Fresh names may at any time be added to Clubs, both of the WEEKLY and SEMI-WEEKLY, at Club rates.

**A New Perfume for the Handkerchief.**
**Extract of the**

**Night Blooming Cereus,**
**Night Blooming Cereus,**
**Night Blooming Cereus,**
**Night Blooming Cereus,**
**Night Blooming Cereus,**
**Night Blooming Cereus,**
**Night Blooming Cereus,**
**Night Blooming Cereus,**

**A Most Exquisite, Delicate and Fragrant Perfume, Distilled from the Rare and Beautiful Flower from which it takes its name.**
**PHALON & SON, St. Nicholas Hotel.**
Sold by Druggists generally.

**Gold Pens**—THE BEST AND THE CHEAPEST, AT A. MORTON'S, No. 25 MAIDEN-LANE, New-York

**Persons of Costive Habit (particularly females)** will find an invaluable remedy in JAYNE'S SANATIVE PILLS. Acting as a gentle laxative, they remove all irritating and fecal matter from the bowels, gradually change the vitiated secretions of the stomach and liver, restoring these organs to a healthy condition; remove headache and that feverish state of the system which usually attends a costive habit, and withal—no matter how long a time they may be taken—instead of producing the weakness and lassitude which generally follow the action of purgatives, they promote an appetite and impart strength and vigor to the whole frame.
Used in conjunction with JAYNE'S TONIC VERMIFUGE, they are invaluable in dyspepsia and kindred affections. In connection with JAYNE'S ALTERATIVE, they are a sure remedy in Liver Complaint, Jaundice, &c., and also in the various diseases incident to females.
All of Dr. D. JAYNE'S Family Medicines are sold by Druggists and Agents everywhere.

**Gold Pens.**
FOLEY'S Celebrated "Bank" and extra fine
GOLD PENS AND PENCILS.
Store and Factory No. 169 Broadway.

**Corn, Bunions, Inflamed Nails Enlarged joints**, and all diseases of the feet, cured without pain or inconvenience to the patient, by Dr. ZACARIE, Surgeon Chiropodist, No. 760 Broadway. Refers to physicians and surgeons of the City.

**Miller's 50 Cent Hair Dye, Black and Brown**, warranted the best, cheapest, most durable and natural in the world. Dyes the most beautiful black or brown instantaneously. Try it. Sold by all Druggists. Depot at No. 56 Dey-st., N. Y.

**Hicks & Company, No. 480 Broadway,**
East side, 3 doors below Broome-st.
ALL FIRST-CLASS SEWING-MACHINES
FOR SALE AND TO RENT.

**Trusses.**—DR. RIGGS' MULTIPEDAL TRUSS challenges comparison. If not satisfactory, after a fair trial of sixty days, it may be returned. Also a varicocele truss, supporters, &c. No. 2 Barclay-st., New-York.

**Batchelor's Hair Dye,**
The best in the world, the only reliable and perfect dye known. Instantaneous and harmless. The genuine is signed WILLIAM A. BATCHELOR. Sold by all druggists and perfumers. Factory No. 81 Barclay-st.

**Parson's Exterminator**
EFFECTUALLY DESTROYS
Croton Water Bugs, Roaches and Rats.
The rats leave their holes to die. Sold by all Druggists.

**Mosquito Bites.**—The painful irritation immediately relieved and no mark left, by using Dr. Tobias' Venetian Liniment. Some ladies say it is worth $5 per bottle. Only 25 cents. Sold by the druggists and storekeepers everywhere. Depot, No. 56 Cortlandt-st.

**Wilder's Patent Salamander Safes.**
THE BEST FIRE-PROOF SAFE
IN THE WORLD.
DEPOT, NO. 00 MAIDEN-LANE.

**Trusses, &c.**—MARSH & CO.'S Radical Cure Truss Office, only at No. 2 Vesey-st. Also supporters, suspensory bandages, silk elastic stockings for varicose veins, shoulder braces, &c. A lady attendant.

**The Palmer Arm and Leg.**—B. FRANK PALMER, inventor and patentee, Astor-place, (ground floor,) N. Y.; also Philadelphia and Boston. Only houses of Palmer & Co. Avoid imposition by calling on the inventor.

**For the Hair, Barry's Tricopherous.**—The best and cheapest article. Sold by druggists.

### MARRIED.

POTTER—HYLAND.—In Philadelphia, on Sunday, Aug. 16, by Rev. E. J. D. Pepper, WILLIAM R. POTTER, of New-York, and Miss MARY W. HYLAND, youngest daughter of the late Stephen Hyland, of Cecil County, Md.

### DIED.

BARTLETT.—On Sunday, Aug. 23, at Middletown Point, N. J., Dr. JOHN S. BARTLETT, formerly proprietor and editor of the New-York *Albion* newspaper, in the 73d year of his age.

The friends of the family, and the members of St. George's Society, are respectfully invited to attend the funeral services, at St. Paul's Church, Broadway, at 11 o'clock A. M., this day, Tuesday, Aug. 25. The remains will be deposited in the family vault, at Boston, Mass.

BLAKE.—In Brooklyn, on Monday, Aug. 24, at 1½ A. M., WALTER, infant son of George W., Jr., and Ellen Elizabeth Blake, aged 4 months and 10 days.

The relatives and friends of the family are respectfully requested to attend the funeral, at the residence of his parents, on Lafayette-av., between Van Nostrand and Marcy avs., on Wednesday, Aug. 27, at 10½ o'clock A. M.

BLATCHFORD.—In Troy, N. Y., on Sunday morning, Aug. 23, T. WICKES BLATCHFORD, of this City, son of Dr. Thomas W. and Harriet Blatchford, aged 43 years and 6 months.

BROWN.—In Baton Rouge, La., Dr. SAMUEL H. BROWN, of the 174th regiment New-York State Volunteers, formerly of this City, in the 39th year of his age.

GILMORE.—On Sunday, Aug. 23, WILLIAM, eldest son of John and Maria Gilmore, aged 23 years, 11 months and 16 days.

The friends of the family are respectfully invited to attend the funeral, this (Tuesday) afternoon, Aug. 25, at 2 o'clock, from the residence of his parents, No. 165 Charles-st., without further notice. His remains will be taken to Greenwood Cemetery for interment.

HAVEN.—In Mamaroneck, on Sunday, Aug. 23, ALICE B., wife of Samuel L. Haven.

The funeral services will take place at 3½ o'clock P. M., on Tuesday, Aug. 25, at St. Thomas' Church, Mamaroneck. Train leaves New-Haven Railroad Depot at 11½ o'clock A. M. The friends of the family are invited to attend, without further notice.

HILL.—In Brooklyn, N. Y., on Monday, Aug. 24, Dr. CALEB HILL, in the 62d year of his age.

Funeral from his late residence, No. 107 South Oxford-st., on Wednesday, Aug. 26, at 3 o'clock P. M.

HIBBERD.—In Baton Rouge Hospital, on Thursday, July 23, of wounds received on the 13th, at the battle of Donaldsonville, Sergt. WILLIAM HIBBERD, of Co. B, 161st regiment New-York State Volunteers, son of the late Oliver Hibberd, aged 32 years, 4 months and 3 days.

HAVILAND.—On Sunday, Aug. 23, MARIA, daughter of Henry and Sarah M. Haviland, aged 4 years, 7 months and 22 days.

The relatives and friends of the family are invited to attend the funeral, on Tuesday, Aug. 25, at 4 o'clock P. M., from the residence of her parents, No. 12 Liberty-st., Brooklyn.

LEVERIDGE.—On Monday morning, Aug. 24, BENJAMIN S., son of Charles F. and Elizabeth C. Leveridge, aged 17 years and 6 months.

The relatives and friends of the family are respectfully invited to attend his funeral, on Thursday afternoon, 27th inst., at 3 o'clock, from the residence of his father, No. 317 East 30th-st.

MORAND.—In Brooklyn, on Saturday, Aug. 22, of disease of the heart, MARY E. MORAND, daughter of Augustus Morand, aged 17 years and 10 months.

The friends of the family are respectfully invited to attend the funeral, from the residence of her father, No. 210 Washington-st., Brooklyn, on Wednesday, Aug. 26, at 3 o'clock P. M.

MCKEON.—At the residence of her son, John McKeon, No. 41 West 37th-st., Mrs. MARGARET MCKEON, widow of Capt. James McKeon, aged 92 years.

The friends of the family are respectfully invited to attend her funeral, at St. Patrick's Cathedral, on Wednesday, Aug. 26, at 10 o'clock A. M., where a solemn High Mass of Requiem will be celebrated.

MCMASTER.—In the camp of the 79th regiment N. Y. S. M., near Nicholasville, Ky., JAMES MCMASTER, suddenly, of intermittent fever, at 9 o'clock P. M., on Wednesday, Aug. 19, aged 25 years and 6 months.

For particulars of interment see to-morrow morning's (Wednesday, Aug. 26) papers.

PINCHOT.—In Cornwall, N. Y., on Saturday, Aug. 22, CYRILL DE ZERE, infant son of Edgar and Marie A. Pinchot, aged 11 months.

RANDOLPH.—On Monday, Aug. 24, Mrs. ALLETTA A. F. RANDOLPH, wife of Abel F. Randolph, daughter of Mrs. Ruth Durland, aged 29 years.

The friends and relatives of the family are respectfully invited to attend her funeral, at the residence of her mother, at Canarsi, L. I., on Wednesday, Aug. 26, at 1 o'clock P. M. Her remains will be taken to Cypress Hills Cemetery.

RUSSELL.—On Monday, Aug. 24, DAMY RUSSELL, aged 70 years and 6 days.

Her friends, and those of her son-in-law, are invited to attend the funeral, at her late residence, No. 146 East 28th-st., on Wednesday, Aug. 26, at 10 o'clock, without further invitation.

TRACY.—In Litchfield, Conn., on Friday, Aug. 21, GILBERT COLDEN, only child of Gilbert Colden and Ruth Brisbane Tracy, of this City, aged 7 months and 3 weeks.

VAN WAGENEN.—On Saturday, Aug. 22, JANE ANDERSON, daughter of Cornelius D. and Susan Van Wagenen, aged 5 years, 10 months and 27 days.

The relatives and friends of the family are invited to attend the funeral, from the residence of her parents, No. 39 West 19th-st., this (Tuesday) afternoon, Aug. 25, at 3½ o'clock.

WILSON.—On Monday, Aug. 24, at 2 o'clock A. M., MARY WILSON, wife of J. B. Wilson, aged 37 years.

Funeral will take place this day, (Tuesday,) Aug. 25, at 2 o'clock P. M., from No. 324 Cherry-st.

YOUNG.—In Brooklyn, on Monday, Aug. 24, ELISHA S. YOUNG, aged 44 years.

The friends of the family, and of his father-in-law, Rev. J. Greenleaf, are invited to attend his funeral, at his late residence, corner of Willoughby and Yates avs., on Wednesday morning, Aug. 26, at 10 o'clock A. M., without further invitation.

OFFICIAL DRAWINGS OF MURRAY, EDDY & CO.'S
**KENTUCKY AND MISSOURI STATE LOTTERIES.**
KENTUCKY, EXTRA CLASS 447.—Aug. 24, 1863.
62, 50, 34, 23, 60, 66, 43, 63, 40, 17.
KENTUCKY, CLASS 448.—Aug. 24, 1863.
77, 52, 69, 72, 36, 5, 53, 65, 37, 44, 3, 7, 58, 71
Circulars sent free of charge, by addressing either to
MURRAY, EDDY & CO.,
Covington, Ky., or St. Louis, Mo.

TO MORROW the *New-York Times* will contain the second letter on

# CATARRH.

BY DR. LIGHTHILL.

The author can be consulted on Catarrh, Deafness, and Diseases of the Eye, Ear and Throat, at his residence, No. 34 St. Mark's-place, (8th-st., between 2d and 3d avs.,) from 9 A. M. till 3 P. M.

REMINGTON'S

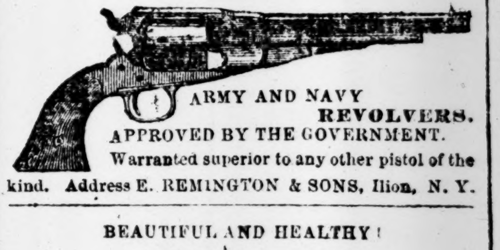

ARMY AND NAVY
REVOLVERS.
APPROVED BY THE GOVERNMENT.
Warranted superior to any other pistol of the kind. Address E. REMINGTON & SONS, Ilion, N. Y.

BEAUTIFUL AND HEALTHY!
BOILING SPRING.
F. W. TOMKINS, No. 37 Park-row, Room No. 13.

**DR. J. H. SCHENCK,**
OF PHILADELPHIA,
Will visit NEW-YORK CITY, professionally, on
TUESDAY, Aug. 25, from 9 A. M. to 3 P. M.
His numerous patients, and all afflicted with Coughs, Colds, Consumption, or any Lung or Bronchial Affections, are invited to call on him in New-York, on TUESDAYS only, at his rooms, No. 32 Bond-st.
Dr. SCHENCK'S Principal Office is No. 39 North 6th-st., Philadelphia, Penn., where letters for advice should always be directed.
Price of the Pulmonic Syrup and Sea-weed Tonic, each $1 per bottle, or $5, the half dozen; Mandrake Pills, 25 cents per box.
CONRAD FOX, No. 81 Barclay-st., Agent.
A supply of the Doctor's medicines is always kept at his office, No. 32 Bond-st.

# DEAFNESS

NOISES IN THE HEAD,
Diseases of the Eye, Ear & Throat,
CATARRH CURED
BY
**DR. VON EISENBERG.**

Author of "Surgical and Practical Observations on the Diseases of the Ear, with his new Mode of Treatment."
No. 816 Broadway, near 11th-st.

AGAIN NEW TESTIMONY.

READ.

HARLEM, July 31, 1863.

I have been deaf for over TWENTY-FIVE YEARS, and Dr. VON EISENBERG operated on both of my ears without the slightest pain—a thing that I could not believe could be done. I now *hear* well, and feel as I never felt for the last twenty years. The dexterity and skill with which the operation was performed evince the highest practical ability. I *hear perfectly*. It is now over a month since the operation, and I continue to feel as well as ever.
WILLIAM LIDDLE,
Harlem, 126th-st., between 2d and 3d avs.

"NEW-YORK, May 6.
I was entirely deaf in my left ear, accompanied by a discharge. I placed myself under Dr. VON EISENBERG'S care, who, by his great skill, restored me to perfect hearing, in the short space of a few minutes, without giving me the slightest pain, and the discharge has ceased entirely. The Eustachian Tube, which was obliterated, is quite open, and I feel that the air-passage performs its functions. I am amply satisfied, and recommend every one suffering from impaired hearing to place themselves under the treatment of this eminent and successful physician.
THOMAS GRANAN, No. 539 6th-av."

"NEW-YORK, May 7, 1863.
I have great pleasure to testify to the skill of Dr. VON EISENBERG. I went into his office almost completely deaf, and came out with my perfect hearing. It is nearly twelve months since, and the hearing is perfect. The operation, which lasted two or three minutes in each of my ears, gave me no pain whatsoever. I, with confidence, recommend all sufferers to place themselves under Dr. VON EISENBERG'S unsurpassing skill.
SAMUEL C. HUNT,
No. 6 Meserole-av., Greenpoint, L. I."

NO. 136 MADISON-ST., NEW-YORK, Feb. 9, 1863.
I have been completely deaf in one ear, and partially so in the other, for above seventeen years, with a disagreeable discharge from both ears, combined with continual rumbling noise in the head, for which I have been treated by a most eminent practitioner in the City without the slightest relief.
I consulted Dr. Von Eisenberg, but I must candidly say that I had no faith in his success when I did so. It is, therefore, due to Dr. Von Eisenberg to acknowledge that I am entirely cured; also, that he displayed that skill and knowledge which have procured for him such an unrivaled reputation. As I have had an opportunity of comparing his mode of treatment with that of others, I can truly state that it is not only superior, but the principles which direct his mode of restoring the hearing are, in my opinion, certain.
JOHN TAYLOR.

NEW-YORK, July 19, 1862.
This certifies that my mother has been for some time afflicted with partial deafness, suffering from pain, and rumbling noises in the head, together with other indications of a *total loss of hearing*. Dr. Von Eisenberg removed from her ears a great quantity of matter, together with coagulated blood, relieving her instantaneously, and all without pain. It is with grateful thanks that I give this testimony to his skill.
CARROLL J. POST, No. 28 South-st.

SIGHT RESTORED.
JUNE 25, 1863.
My daughter brought me to Dr. VON EISENBERG almost completely blind in both eyes. I could not bear the pain nor the light. I am completely cured by Dr. VON EISENBERG, and called now to express my gratitude to the Doctor for his skill and unremitting attention, by which I recovered one of the most precious senses to me after being deprived of it for four years. It is only due to Dr. VON EISENBERG to state that I have tried several physicians in vain. I shall be happy to bear personal testimony to Dr. VON EISENBERG'S unrivaled success to any lady or gentleman who will call on me.
HUGH GILLON,
No. 76 Fulton-st., Brooklyn.

CHRONIC CATARRH CURED.
READ!
NEW-YORK, March 20, 1863.
"This is to certify, that I have suffered from very severe CHRONIC CATARRH, with a dull heaviness in the head. I felt my nose completely stopped up accompanied by continual soreness of the throat, the chills stealing over me with occasional hot flushes, a great tightness of the chest and pain, so much so, that every one thought it was consumption. Having heard of the great cures performed by Dr. Von Eisenberg, I consulted him with but little hope of a cure. I am now happy to be enabled to add my testimonial to the great number already in the Doctor's possession, as to his scientific and successful mode of treatment, as he has shown in my case that skill and knowledge which have procured for him so great a reputation. I am so entirely restored to perfect health that I do most sincerely recommend all sufferers from CHRONIC CATARRH and SORE THROAT to apply at once to Dr. Von Eisenberg with a certainty of being cured."
FREDERICK WEBER, No. 369 4th-st.

OFFICE
816
BROADWAY.

DR. STERLING'S AMBROSIA
FOR THE HAIR.

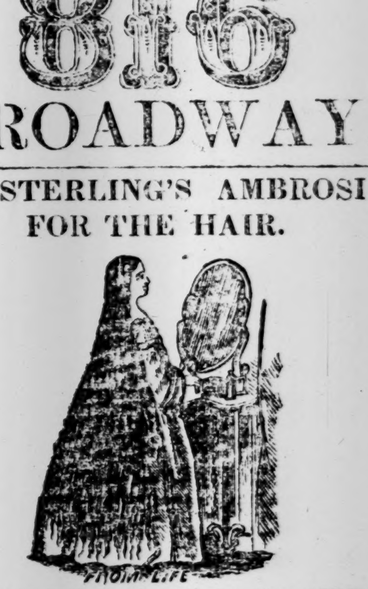

SOMETHING FOR EVERY LADY AND GENTLEMAN.
AMBROSIA is a stimulating oily extract of roots, barks and herbs. It will cure all diseases of the scalp and itching of the head, entirely eradicates dandruff, prevents the hair from falling out or turning prematurely gray, causes it to grow thick and long. Beware of imitations. None genuine but Dr. Sterling's.
READ AND SEE
READ AND SEE
READ AND SEE
WHAT DR. H. H. STERLING'S
WHAT DR. H. H. STERLING'S
WHAT DR. H. H. STERLING'S
AMBROSIA WILL DO
AMBROSIA WILL DO
AMBROSIA WILL DO
IN EIGHTEEN MONTHS.
IN EIGHTEEN MONTHS.
IN EIGHTEEN MONTHS.
CERTIFICATE.
This is to certify that about 18 months ago, I commenced using STERLING'S AMBROSIA. My hair was short, thin, and rapidly falling off. I had tried many Hair Tonics, Invigorators, &c., without receiving any benefit. Soon after using the Ambrosia, my hair ceased falling out, and commenced growing so rapidly as to astonish me. Now my hair is thick, soft and glossy, and is five feet and four inches in length—when let down reaching to the floor. This wonderful result I attribute solely to the use of STERLING'S AMBROSIA, as since I have commenced using it I have applied nothing else to my hair.
MRS. LUCY A. BROWN,
No. 182 Bleecker-st.
BEWARE OF IMITATIONS.
BEWARE OF IMITATIONS.
BEWARE OF IMITATIONS.
NONE GENUINE BUT DR. H. H. STERLING'S.
NONE GENUINE BUT DR. H. H. STERLING'S.
NONE GENUINE BUT DR. H. H. STERLING'S.
Put up in a box containing two bottles. Price $1.
Sold by all Druggists.
Dr. H. H. STERLING, Sole Proprietor.
Depot, No. 493 Broadway.

## NEW PUBLICATIONS.

SHOULDER-STRAPS!
SHOULDER-STRAPS!
SHOULDER-STRAPS!
BY HENRY MORFORD.
This great book by HENRY MORFORD, is published and for sale THIS DAY by all Booksellers and News Agents everywhere. It is complete in two large volumes, paper cover, price $1, or bound in one volume, cloth, for $1 50
We also publish a "Railway Edition" of it, complete in one volume, paper cover. Price, $1.
It is published and for sale by
T. B. PETERSON & BROTHERS,
No. 306 Chestnut-st., Philadelphia.
Copies sent everywhere free of postage on receipt of price.

**THE PHRENOLOGICAL JOURNAL FOR September, now ready, contains** Physiognomy Illustrated; Family Likenesses, with portraits; Sketches of Gen. Grant, Wm. L. Yancey and Thomas Addis Emmet, with portraits; Phrenology of the Rioters, illustrated; Wedding Rings; Choosing a Wife; The American Aborigines; Doings in Dahomey; Curiosities of Photography; Flogging; A Wonderful Child; Growing in Grace; Hines, the Idiot; Errors of Education; Crinoline; Phonographic Reporters; The Country Girl, etc. Only 15 cents, by first post, or $1 50 a year. Address
FOWLER & WELLS, New-York.

25,000 RAILROAD TRAVELERS 25,000
25,000 PLEASURE TRAVELERS 25,000
25,000 BUSINESS TRAVELERS 25,000
25,000 CAN BE SUPPLIED 25,000
25,000 WITH THE SEPTEMBER 25,000
NUMBER OF
**APPLETON'S RAILWAY GUIDE,**
Which contains
Tourist Guide to the Watering Places, Springs and Places of Fashionable Resort throughout the United States.
Nearly One Hundred Railway Maps, representing the principal Railways of the country, delineating the principal routes to and from New-York, Boston, Montreal, Albany, Buffalo, Cleveland, Cincinnati, Chicago, St. Louis, New-Orleans, Louisville, Nashville, Charleston, Richmond, Washington, Baltimore, Philadelphia, &c., &c., &c.
Time and Distance Indicators, showing the difference in time and the distances between the various cities throughout the United States.
Monthly Account of Railways and their Progress, Anecdotes and Incidents of Travel.
New Time Tables to Date, &c., &c.
At Publisher's prices, by
SINCLAIR TOUSEY, 121 Nassau-st.

A REMARKABLE BOOK JUST ISSUED
By
CARLETON, PUBLISHER, NEW-YORK.
**HUSBAND AND WIFE,**
Or,
THE SCIENCE OF HUMAN DEVELOPMENT THROUGH INHERITED TENDENCIES.
One handsome cloth bound volume, price $1 25.
*** An attempt to collect, condense and put into popular form, some of the great truths contained in the recently published works intended exclusively for the medical profession, or for the natural philosopher.
Dedicated to the
MOTHERS AND DAUGHTERS
of the Human Family, to whom is intrusted the continuance of the race, and who desire that it should be done most worthily.

**THE HEPTAMERON**—BY MARGARET, QUEEN OF NAVARRE—Fully translated from a genuine copy of the original work—the richest treat to be found in French literature. Just published in a very neat volume of 549 pages, cloth gilt, with 12 pictorial illustrations, for $1 20; by mail, securely enveloped, $1 35.
CALVIN BLANCHARD, No. 30 Ann-st.

**COMTE'S POSITIVE PHILOSOPHY.**—An elegant edition of this all-important work, in one octavo volume of 838 pages, with fine steel portrait—price $3 50, by mail $3 90—is published by CALVIN BLANCHARD, No. 30 Ann-st., New-York.

**100,000 CONSCRIPTS AND EXEMPTS** wanted to buy the new humorous song, "How are you, Conscript." Marked post paid on receipt of 25 cents by Henry Tollman & Co., publishers, No. 291 Washington-st., Boston.

**KIGGINS & KELLOGG**—BLANK BOOK manufacturers, wholesale booksellers and stationers, Nos. 123 and 125 William-st., New-York.

**READY, (OFFICIAL,) THE UNITED STATES** Conscription Law, or National Militia Act. Price 5 cents. J. W. FORTUNE, No. 102 Centre-st., New-York.

**JOHN WILSON AND SONS,**
SYCAMORE-STREET, SHEFFIELD, ENGLAND,
MANUFACTURERS OF
SHOE KNIVES, BUTCHERS' KNIVES, BUTCHERS' STEELS, BREAD KNIVES, CURRIERS' KNIVES, FARRIERS' KNIVES, GLAZIERS' KNIVES, PALETTE KNIVES, &c., &c.
NOTICE.
Most buyers of the above class of goods will be aware that Messrs. John Wilson and Son have had a special Agency for the sale of their Manufactures in the United States and Canada, through the medium of a House of which the founder of their Firm, Mr. John Wilson, was, for many years, a principal partner. That Partnership terminated, so far as Mr. Wilson was concerned, in 1849; and Messrs. John Wilson and Son beg respectfully to inform their friends and buyers generally, that the Agency, also has now ceased, and it is not their intention to appoint another; but they hope for a continuance of their orders, either through the House referred to, or through other Houses, with most or all of which Messrs. Wilson and Son have done business for a number of years.
The Business of Messrs. John Wilson and Son was established in the year 1750, and it is their determination, regardless of expense, to maintain the superior excellence of their manufactures, and thereby sustain the high reputation which they have for so long a period enjoyed.
Messrs. JOHN WILSON AND SON invite special attention to the MARKING of their Goods. No ARTICLE is of their manufacture but such as is Stamped with their Corporate Trade Mark—( ✕ ◇ "Four Peppercorns and a Diamond")—IN ADDITION TO THE NAME, in one of the following forms:
I. WILSON ✕ ◇
✕ ◇ I. WILSON REFINED STEEL
✕ ◇ I. WILSON WARRANTED
✕ ◇ I. WILSON WARRANTED
✕ ◇ I. WILSON SHEAR STEEL

**MUNN & CO'S**
ESTABLISHED 1842
During the past twenty years, Messrs. MUNN & Co., in connection with the publication of the WEEKLY ILLUSTRATED SCIENTIFIC AMERICAN, (the only paper devoted to the Mechanic Arts in the country,) have acted as Attorneys for procuring letters patent in the United States and all foreign countries.
They would state that they have acted, during this period, as agents for more than
TWENTY THOUSAND INVENTORS!
In fact, they have become identified with the whole brotherhood of inventors and patentees, at home and abroad. Thousands of inventors for whom they have taken patents have addressed to them most flattering testimonials; and the wealth that has inured to the inventors whose patents were secured through their office, and afterward illustrated in the SCIENTIFIC AMERICAN, would amount to many millions of dollars!
Messrs. MUNN & CO. never had a more efficient corps of draughtsmen and specification writers than those employed at present; and they are prepared to attend to patent business of all kinds, in the quickest time and on the most liberal terms.
For further information, send for a pamphlet which contains the Patent Laws of the United States, and much other valuable information of importance to inventors and all others who own patent property. Also pamphlets of information furnished regarding the Patent Laws of all foreign countries.
For further particulars address MUNN & CO., No. 37 Park-row, New-York, or corner F and 7th sts., opposite Patent Office, Washington, D. C.

**CABINET FURNITURE.**
MEEKS'
CABINET FURNITURE WAREROOMS,
No. 699 Broadway,
AND
Nos. 333 and 334 4th-st.
The largest assortment of rich and plain furniture in the City, made of the very best well-seasoned and selected material, by the best workmen in the country, under the immediate supervision of the firm, whose reputation for excellence of manufacture has been established 70 years. Also, a superior assortment of cottage furniture.
☞ Goods packed and shipped to all parts of the world

**RADICAL CURES,**
OF
DISEASES OF THE THROAT AND LUNGS.
LOCAL APPLICATION OF INNOXIOUS REMEDIES BY INSUFFLATION AND INHALATION.
Sufferers from the above Diseases will find it to their interest to call for examination before Fall sets in, that the increase of the Disease may be prevented, and a speedy and perfect cure insured.
Patients from abroad will please send full description of their Ailments.
B. SEGNITZ, M. D.
Consulting Rooms on Broadway and 13th-st.

ATKINSON'S PATENT ENAMELED
**STEEL COLLARS,**
Easily adjusted, look like linen; price 75 cents each, or 90 cents by mail, at the extensive Neck-tie and Collar Store of SMITH & BLAKE, No. 379 Broadway.

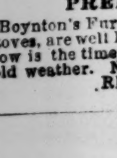

**METALLIC ARTIFICIAL LEGS.**
Made of corrugated brass.
Patented Jan. 6, 1863,
WEIGHS ONLY FOUR POUNDS.
Soldier's price, $50; civilian's, $80. Send for a circular.
J. W. WESTON, Agent,
No. 491 Broadway, New-York.

**PREPARE FOR WINTER.**
Boynton's Furnaces, Fire-place Heaters, and Magazine Stoves, are well known to be superior to any in market. Now is the time to give your orders. Do not wait for cold weather. Now is the time to call on
RICHARDSON, BOYNTON & CO.,
No. 260 Canal-st., New-York.

## FINANCIAL.

**VERMILYE & CO.,**
**BANKERS, NO. 44 WALL-ST.,**

Will continue to furnish

U. S. FIVE-TWENTY BONDS,

as long as issued by Government, at par and interest.

CHECKS ON CITY BANKS received in payment.

INTEREST on BONDS to commence on day of deposit.

CONSTANTLY ON HAND, for sale at market rate—

U. S. 6 PER CENT COUPON BONDS, of 1881.

U. S. CERTIFICATES OF INDEBTEDNESS—Interest payable in Gold.

U. S. CERTIFICATES OF INDEBTEDNESS—Interest payable in Currency.

SEVEN-THIRTY TREASURY NOTES.

VERMILYE & CO.

**DREXEL, WINTHROP & CO.,**
No. 40 Wall-st.,
BANKERS,

and dealers in United States Government Securities of all Descriptions.

Stocks and Bonds bought and sold on commission.

Gold for duties at current rates.

Mercantile collections made on all points in the United States and Canada.

**AGENCY OF THE**
**U. S. 5-20 YEAR 6 PER CENT LOAN.**
OFFICE OF
LIVERMORE, CLEWS & CO.,
No. 34 WALL-ST., N. Y.

We are instructed to continue AS AGENTS to supply these Bonds AT PAR, interest in Gold, commencing at the time of subscription.

Orders accompanied by draft or current funds will receive prompt attention.

LIVERMORE, CLEWS & CO.,
BANKERS, AND DEALERS IN SECURITIES AND GOLD.

**AGENCY FOR THE SALE OF**
**U. S.**
**FIVE-TWENTY BONDS,**
NO. 38 WALL-ST. NEW-YORK

It having been determined to extend the time for the issue of FIVE-TWENTY BONDS, we shall continue to act as agents and furnish the bonds as heretofore, at par, with interest commencing from date of subscription.

FISK & HATCH,
BANKERS. NO. 38 WALL-ST., N. Y.

**THE BRITISH AND AMERICAN EXCHANGE BANKING CORPORATION, LIMITED.**

Established under the Companies' Act, 1862, with limited liability.

Authorized Capital ..... ONE MILLION STERLING in 20,000 Shares of £50 each.

Already issued, 15,000 Shares of £50 each.

DIRECTORS.—Chairman—Harry George Gordon, Esq., Chairman of the Oriental Bank Corporation, London. Deputy Chairman in London—Robert Gillespie, Jun., Esq., of the firm of Gillespie, Moffatt & Co., London. Deputy Chairman in Liverpool—Harold Littledale, Esq., of the firm of T. & H. Littledale & Co., Liverpool. Archibald Lloyd, Esq., Director of the Union Bank, London; William James Fernie, Esq., of the Firm of Fernie Brothers & Co., Liverpool; John Gilchrist, Esq., of the firm of Gilchrist, Watt & Co., of Sydney, Director of the Union Bank of London, London; Wm. M. Neill, Esq., of the firm of Neill Brothers & Co., Manchester; John Pender, Esq., M. P., Manchester; Thos. Rees, Esq., of the firm of Woolward, Rees & Co., Liverpool; William Rennie, Esq., of the firm of Cavan, Lubbock & Co., London; Samuel Stitt, Esq., of the late firm of Stitt Brothers & Co., Liverpool.

LONDON—Manager, John Skinner, Esq.
LIVERPOOL—Manager, Wm. Williamson, Esq.

IN NEW-YORK.

WILLIAM WOOD, Esq., Manager.
JOHN [illegible], Esq., Assistant Manager.
J. W. CROSS, Esq., Second Assistant Manager.

Commercial Agents, Messrs. HOWLAND & ASPINWALL.

BANKERS.

LONDON—The Union Bank of London.
LIVERPOOL—The Bank of England.
MANCHESTER—The Bank of England.
INDIA AND CHINA—The Oriental Bank Corporation.
NEW-YORK—THE BANK OF AMERICA.

SOLICITORS.

LONDON—Messrs. Cotterell & Sons.
LIVERPOOL—Messrs. Fletcher & Hull.
NEW-YORK—Messrs. FOSTER & THOMPSON.

THE BRITISH AND AMERICAN EXCHANGE BANKING CORPORATION, (LIMITED,)

Having opened offices at No. 3 Wall-st., New-York, is prepared to sell and buy Sterling Bills of Exchange, and to issue Commercial and Travelers' Credits, available in all parts of the world. Commercial Credits issued for use in the East Indies, China and Australia will be upon the Oriental Bank Corporation of London.

Further particulars may be ascertained on application at the office, No. 3 Wall-st.

WILLIAM WOOD, Manager.

NEW-YORK, Aug. 7, 1863.

**EDWARD KING**

Offers his services at the Board of Brokers for the purchase or sale of STOCKS, BONDS AND GOVERNMENT SECURITIES. No. 4 Hanover-st.

**THE FIRST NATIONAL BANK OF NEW-YORK.**—Authorized by letters patent, dated July 21, 1863, and issued under the Act of Congress, "To provide a National Currency."

This Bank is now open for active business, including loaning of money, receiving deposits, buying and selling Exchange, advancing money on short or long time on securities, and respectfully offers its services to its correspondents and the public in all matters connected with a general banking business.

It will also deal in Government Securities of all kinds, buying and selling them on favorable terms.

Purchasers of U. S. 5-20 6 per cent. Bonds can be supplied on demand.

All correspondence and orders by mail will meet with prompt and careful attention.

JAMES CURPHEY, Cashier.
SAMUEL C. THOMPSON, President.

**SECOND NATIONAL BANK—CORNER 5TH-av. and 23d-st.** (Fifth-av. Hotel)—NEW-YORK, Aug. 14, 1863.—At a meeting of the Associates of the Second National Bank of the City of New-York, held June 25, 1863, for the purpose of organization, pursuant to the articles of association, the following gentlemen were elected Directors, viz.:

HENRY A. HURLBUT, AMOS R. ENO,
JOHN J. PHELPS, ISAAC N. PHELPS,
WILLIAM V. BRADY, JOHN CASWELL,
PARAN STEVENS, O. DE FOREST GRANT,
and THOMAS TILESTON.

At a subsequent meeting of the Board of Directors, HENRY A. HURLBUT, Esq., was unanimously elected President.

ALLEN I. ORMSBEE, Cashier.

**NOTICE.—BOOKS OF SUBSCRIPTION FOR THE** capital stock of a National Bank of five millions, with privilege to increase same to fifty millions, to be located in the City of New-York, will be opened on TUESDAY, the 18th inst., at the office of Leonard W. Jerome, No. 46 Exchange-place, and continue open fifteen days, unless the capital stock is sooner subscribed, ten per cent. to be paid on subscribing.

In case more than five millions are subscribed the undersigned will award the stock when the books are closed. Dated Aug. 15, 1863.

FREEMAN CLARKE,
PAUL S. FORBES,
BENJAMIN H. HATTON,
ELISHA RIGGS,
LEONARD W. JEROME,
Commissioners.

OFFICE CHICAGO AND NORTHWESTERN RAILWAY COMPANY, No. 8 WALL-ST.,
NEW-YORK, Aug. 21, 1863.

**HOLDERS OF THE SECOND MORTGAGE BONDS** of this Company, in pursuance of a resolution adopted by bondholders of this Company, at a meeting held July 30, 1863, are hereby notified, that on and after Monday, Aug. 24, they can, on surrender of their bonds at this office, receive certificates for $1,200 in the Preferred Seven Per Cent. Stock of this Company, secured by mortgage on its Railroad, for each of said bonds, and the coupons issued therewith.

JAMES R. YOUNG, Secretary.

**CHICAGO AND ALTON SINKING FUND FIRST MORTGAGE BONDS.**—Notice is hereby given that we have this day designated by lot, fifteen Bonds, numbered as follows: 267, 177, 56, 428, 256, 185, 67, 307, 205, 555, 490, 480, 561, 258 and 129 for redemption at the office of the Company, No. 59 Exchange-place, New-York, where they will be paid at par and interest, on presentation before Nov. 1, 1863, after which time interest will cease.

SAMUEL J. TILDEN,
L. H. MEYER, Trustees.

BANK DEPARTMENT, ALBANY, August 21, 1863.

**THE O. PADDOCK & COMPANY'S BANK** (Watertown) has this day filed, in this office, a notice of the appointment of the New-York State Bank, in the City of Albany, as agent for the redemption of its circulating notes, agreeable to the act entitled "An act to amend the several acts relating to Incorporated Banks, Banking Associations, and Individual Bankers," passed April 17, 1851.

H. H. VAN DYCK, Superintendent.

OFFICE OF THE ROME, WATERTOWN AND OGDENSBURGH RAILROAD COMPANY, WATERTOWN, Aug. 15, 1863.

**BOOKS OF SUBSCRIPTION TO THE** increased Stock of this Company will be opened on the 20th inst., at the People's Bank, New-York, and will remain open for thirty days. Terms and conditions of subscription may be learned at the People's Bank, of the Hon. H. ALEXANDER, jr., Springfield, Massachusetts, and at this office.

Signed,
R. E. HUNGERFORD, Treasurer.

**ARMY AND NAVY CLAIMS AND BANKING OFFICE.**—Accounts of officers collected and cashed. Ordnance and Quartermasters' returns adjusted in the departments. Pay, pensions and bounties procured. Prize money collected.

SOMES, BROWN & CO.,
No. 2 Park-place, New-York.
No. 476 7th-st., Washington, D. C.

**BANK OF COMMERCE IN NEW-YORK,** JULY 31, 1863.—An installment of $80 on each share of the remaining Scrip Shares of this Bank is required to be paid on or before the 1st day of October next, with interest thereon from the 1st instant, which payment will then entitle the shareholders to receive the next dividend on full shares.

H. F. VAIL, Cashier.

**"ATLANTIC AND GREAT WESTERN RAILWAY COMPANY."**—Coupons on the Bonds of this Company will be paid on presentation by

McANDREW & WANN, No. 12 Pine-st.

**THE QUICKSILVER MINING COMPANY.**—The transfer books of this Company will close on Monday, Aug. 31, and reopen on Monday, Sept. 7. By order.

J. B. RANDOL, Secretary.

**KENASH, ROCKFORD AND ROCK ISLAND RAILROAD COMPANY** First Mortgage Bonds wanted by ALBERT H. NICOLAY, No. 52 William-st.

## FINANCIAL.

**TO CAPITALISTS.**

Wanted, capital to complete 20 miles, already graded, bridged, and ready for the superstructure, at the eastern terminus of the Root River Valley and Southern Minnesota Railroad.

This road, 279 miles in length, runs through the best and most fertile portion of the State of Minnesota, and a Land Grant of 3,840 acres per mile is secured to the Company by act of Congress, a large and valuable portion of which will come at once into market on the completion of the above 20 miles.

These lands are readily taken up at from $10 to $15 per acre, and it is believed that, independent of the rest of the line, this 20 miles (from La Crosse, Wis., to Houston City, Min.,) would be immediately remunerative. The lands are free from taxation until resold.

Maps, plans and further information will be given on application to C. W. THOMPSON and T. B. STODDARD, Commissioners, at the office of F. M. Myers & Co., No. 6 Broad-st.

**BROWN BROTHERS & CO.,**
NO. 59 WALL-ST.,
ISSUE COMMERCIAL AND TRAVELERS' CREDITS FOR USE IN THE COUNTRY AND ABROAD.

**INSURANCE STOCKS**

Bought and sold on commission by
D. M. SEAMAN,
Real Estate and Stock Auctioneer, No. 14 Pine-st.
(Late with Adrian H. Muller.)

SARATOGA AND WHITEHALL RAILROAD GENERAL OFFICE, SARATOGA SPRINGS, August 21, 1863.

**THE INTEREST WARRANTS DUE SEPTEMBER 1,** on the bonds of this Company will be paid at the Bank of the State of New-York on and after that date.

WM. H. WARREN, Treasurer.

## DIVIDENDS.

**DIVIDEND NOTICE.**

"PARTICIPATING INSURANCE."
OFFICE OF THE
CONTINENTAL INS. CO.,
No. 102 Broadway.

| | |
|---|---|
| CASH CAPITAL, (all paid in) | $500,000 00 |
| SURPLUS July 1, 1863 | 778,772 23 |
| LIABILITIES | 27,148 04 |

NEW-YORK, July 9, 1863.

The Directors of this Company have this day declared a DIVIDEND OF FIFTY PER CENT. to its customers, upon the premiums earned during the year ending 1st inst., on all policies entitling the holders to participate in the profits of the Company's business, and Scrip will be issued on the 15th day of September to Policy-holders for the amount to which they are respectively entitled.

ALSO,

An INTEREST DIVIDEND of SIX PER CENT. on all outstanding Scrip, payable in cash on the 15th day of September next.

ALSO,

A semi-annual CASH DIVIDEND of SEVEN PER CENT. upon the capital of the Company, payable to the stockholders or their legal representatives on and after Monday, 13th inst.

The Scrip Transfer Books will be closed from the 1st to the 10th of September.

H. H. LAMPORT, Secretary.

**DIVIDEND.**

LORILLARD FIRE INSURANCE COMPANY, NO. 104 BROADWAY.

ASSETS ..... $675,000

NEW-YORK, Aug. 18, 1863.

The Board of Directors of this Company have this day declared a Dividend of Fifty per Cent. on the earned premiums for the year ending July 31, 1863, to dealers entitled to participate in the profits. Certificates will be ready for delivery on 15th October next.

Also an interest Dividend of Six per Cent. on outstanding Scrip of the Company, payable in cash Oct. 15. Also a semi-annual cash Dividend of Six per Cent. to the Stockholders, payable on demand.

JOHN C. MILLS, Secretary.

**DIVIDEND.**

THE OSWEGO AND SYRACUSE RAILROAD COMPANY will pay its TWENTIETH SEMI-ANNUAL DIVIDEND of 3 1-2 per cent., free from Government tax, on and after Aug. 20, 1863. New-York stockholders will be paid by HENRY A. OAKLEY, Esq., Transfer Agent, at the office of the Howard Insurance Company, New-York City; Albany and Troy stockholders at the New-York State Bank, Albany; Utica stockholders at the Oneida Bank, Utica; Syracuse stockholders at the Bank of Syracuse; all others at the Lake Ontario Bank, Oswego. All dividends not called for within thirty days will be paid at the Treasurer's office, Oswego, only.

LUTHER WRIGHT, Treasurer.

OSWEGO, Aug. 10, 1863.

CHICAGO AND ALTON RAILROAD COMPANY, TREASURER'S OFFICE, CHICAGO, July 27, 1863.

**NOTICE IS HEREBY GIVEN THAT AT** a meeting of the Bord of Directors, held this day, the following resolution was adopted:

*Resolved*, That a dividend of Three and One-Half Per Cent. (less Government tax) on the Preferred Stock, and a dividend of Two and One-Half Per Cent. (free of Government tax) on the Common Stock of this Company, be paid to the registered stockholders of the Company, on and after Aug. 25, at the office of Messrs. G. S. Robbins & Son, No. 54 William-st., New-York.

The transfer books will be closed on Aug. 15, and reopened on Aug. 25, 1863, and the dividend will be payable only to the stockholders registered at the United States Trust Company, New-York, on Aug. 15.

JOSEPH PRICE, Treasurer and Secretary.

OFFICE OF THE PACIFIC MAIL STEAMSHIP CO.,
NEW-YORK, Aug. 11, 1863.

**NOTICE IS HEREBY GIVEN THAT THE** Board of Directors have this day declared a Dividend of Five (5) Per Cent. on the capital stock, out of the net earning of the last three months, payable, free of United States tax, to the stockholders, at the office of the Company, on and after Thursday, the 20th instant.

The transfer books will close on the 13th and reopen on the 24th instant.

By order of the Board. F. W. G. BELLOWS, Secretary pro tem.

## STATIONERY.

**THE BEST AND CHEAPEST INK.**

AMERICAN UNION INK, jet black ink, flows freely, and does not corrode. Sold at No. 5 Ludlow-st., and at the stationers generally. JESSE G. KEYS.

**SLOTE & JANES,**

Stationers, Printers and Blank Book Dealers, No. 93 Fulton-st. Orders respectfully solicited.

**AT NO. 45 MAIDEN-LANE YOU WILL** find blank books, writing papers and stationery articles, at moderate prices. Orders solicited. FRANCIS & LOUTREL, Stationers and Printers.

## MISCELLANEOUS.

**SUBSTITUTES WANTED.**

SUBSTITUTES WANTED.
LARGE CASH BOUNTIES PAID.

Come on and get your cash. Highest prices paid at No. 422 Walnut-st., (second floor,) Philadelphia.

**$10 EXTRA CASH BOUNTY OVER ALL** other bounties paid for veterans and new recruits for the Fifth regiment New-York Volunteers, Duryee's Zouaves. Men who are drafted had much better select this old and well-known regiment, and receive the large bounty offered.

Five hundred and seventy-seven dollars bounty paid for veterans, including $10 cash as soon as examined by the Surgeon at the camp; also, one month's pay, $13 in advance. One hundred and eighty-seven dollars bounty paid for new recruits, including cash in hand, $10 upon examination by Surgeon at the camp. Apply at once, as the regiment will soon leave for the field.

Officers having men will do better in this regiment than any other, as it will be the first to be mustered into service.

CLEVELAND WINSLOW, Colonel.

HEADQUARTERS, No. 741 BROADWAY.

**NEW-YORK HISTORICAL SOCIETY.**—A public celebration, on the 256th Anniversary of the Founding of the First English Colony on the shores of New-England, Aug. 19, 1607, (O. S.,) will take place near the site of Fort Popham, and the place of the original Fort St. George, at the mouth of the Kennebec River, in the ancient Province of Sabino, Aug. 29, 1863, (N. S.) The members of the New-York Historical Society have been invited to attend.

The Society being in its Summer recess, can take no organized action upon the invitation. It is, however, hoped that so many members as may make it convenient will avail themselves of it, and be present at this interesting celebration.

L. BRADISH, President.

ANDREW WARNER, Recording Secretary.

**FISH'S PATENT LAMP HEATING APPARATUS**—Gas or Kerosene. No. 1.—Holding one quart of water, for sick room and nursery, has the unqualified approval of the principal physicians of this and other cities. Nos. 2, 3 and 4.—Holding two, three and four quarts of water respectively, with their accompaniments, are so arranged as to cook three or four different articles at one time. At the present price of Kerosene a meal for five or six persons may be prepared at a cost of less than one cent.

WM. D. RUSSELL, Agent,
No. 206 Pearl-st., New-York.

**THE READING-ROOM AND PICTURE** Gallery of the Cooper Union will be reopened MONDAY, Aug. 31. Visitors are admitted *without any charge* to both departments; to the former from 8 A. M. to 10 P. M., and to the latter from 9 A. M. to 5 P. M. Applications for admission to the Free Night Classes will be received from Sept. 1 to Oct. 1, by the clerk at the office of the institution, where all further information concerning them can be obtained.

ABRAM S. HEWITT, Sec'y.

**THE GREAT AND REAL ASTROLOGER** A. B. MAURICE, will unfold the meandering of the past, present and future, covering the whole field of all that relates to your happiness or misery through your whole life; he will bring success out of the most hopeless cases of any undertaking. All who consult him will have good luck through life. Fee—Ladies, 50 cents; gentlemen, $1. Hours until 8 in the evening. No. 126 Bleecker-st., near Wooster.

**ROSY-CHEEKED BOYS AND GIRLS!**—Out-door Fun!—A cantering horse that is always ready, requires no oats, will not run away, but which goes rapidly over any good road, propelled by the weight of the rider. The patent cantering horses and racing ponies for sale by STEPHEN W. SMITH, No. 498 Broadway.

**DRAFT.**—PARTIES WHO HAVE BEEN INsured by us, and drafted, will please give us written notice immediately. We continue to insure as usual. Price for substitutes, $75; for payment of the $300 commutation, $50. CHRISTIE & STORR, 84 White-st.

**SUBSTITUTES WANTED AND THE** highest bounties paid. Those wishing to go will find it to their advantage to call and see us before engaging elsewhere; also wanted, men for the navy. HENRY JAMES, Agent, No. 87 West-st., cor. Albany, up stairs.

**DIVORCES OBTAINED FOR PERSONS** from any State without publicity. Incompatibility of temper, desertion or drunkenness sufficient cause; advice free and confidential. Apply to H. BATEMAN, counselor at law, No. 100 Broadway.

## AUCTION SALES.

**U. S. MARSHAL'S SALE**
OF
PRIZE PROPERTY.

DANIEL H. BURDETT, Auctioneer.
BY BURDETT, JONES & CO.

By virtue of orders of sale directed to me by Hon. Wm. Marvin, Judge of the United States District Court for the Southern District of Florida, I will sell at

PUBLIC AUCTION
AT
AT LAIMBEER'S STORE, No. 11 ATLANTIC DOCK, BROOKLYN,
ON
WEDNESDAY, SEPT. 2, 1863,
AT 12 O'CLOCK M.,
PRIZE STEAMER EAGLE,

Her tackle, apparel, furniture, &c., as she now lies at the Atlantic Dock, Brooklyn.

Also,
PRIZE GOODS
From the following vessels:

Steamer EAGLE, Schooner JULIA,
Steamer DOLPHIN, Schooner FROLIC,
Steamer UNION, Schooner W. Y. LEITCH,
Schooner REBEKAH, Schooner EMMA AMELIA,
Schooner SEA DRIFT, Schooner HARRIET,
Brig COMET, Schooner A. J. HODGE,
Sloop RELAMPAGO, Schooner FASHION,
Schooner RICHARDS,

Consisting of

Aguardiente, brandy, brogans, buttons, bleached cloth, bagging, copperas, castor oil, cordials, cartridges, claret, cotton cards, candles, Castile soap, crockery, coffee, calf skins, cloth, drugs, dry goods, gin, hose, hardware, lead, leather, logwood, medicines, nails, olives, olive oil, indigo, iron, pins, paper, pepper, rum, rope, stationery, shoes, soda, shirts, soap, shot, steel, sardines, powder, quicksilver, tea, thread, tin, whisky, chronometers.

Catalogues of sale will be ready on Tuesday, Sept. 1, at the office of BENNER & BROWN, No. 113 Wall-st.

The goods will be open for inspection one day before the sale.

T. W. CLAPP, Deputy U. S. Marshal,
Southern District of Florida.

OFFICE OF THE DEL., LACK. & WST'RN R. R. CO.,
No. 35 WILLIAM-ST., NEW-YORK, AUG. 15, 1863.

**SCRANTON COAL AT AUCTION.**

This Company will hold their Seventh Regular Monthly Auction, on WEDNESDAY, the 26th day of August, 1863, at 12 o'clock, noon, at the rooms now used as the Merchants' Exchange, Nos. 26 and 28 Exchange-place, corner of William-st., at which time they will offer, by SIMEON DRAPER, Auctioneer,

TWENTY-FIVE THOUSAND TONS OF FRESH MINED SCRANTON COAL,

embracing all the usual sizes, and deliverable at their depot, Elizabethport, N. J., after the 1st of September next. They will repeat such auction sales on or about the 20th of each month, during the year 1863.

The sale will be positive. Each lot put up will be sold to the highest bidder; no bids, in any form whatever, being made for account of, or on behalf of the Company.

Fifty cents per ton, in bankable funds, to be paid at the time and place of sale, and the balance in like funds, on receiving the order for the coal, which must be called for within ten days thereafter, and the coal taken away within thirty days from the day of sale, unless navigation is obstructed. Buyers who wish, however, can have an additional thirty days for taking the delivery of their purchases, by making a further deposit of fifty cents per ton, within the ten days above specified. Interest, at 7 per cent. per annum, will in such case be charged on the balance, from the time stipulated for payment until paid; and twenty-five cents per ton to cover the expense of stocking the coal, both to be paid on delivery of order.

The other conditions of sale will be substantially those hitherto accepted by all purchasers, by private contract, of coal deliverable at Elizabethport, so far as applicable. The coal will be delivered direct from the cars on their arrival from the mines, when practicable—otherwise from the stock. These conditions will be modified to meet the wants of ocean steamers whose arrival cannot be definitely fixed.

JOHN BRISBIN, President.

E. H. LUDLOW, Auctioneer.

**VALUABLE YONKERS PROPERTY**

At auction.
E. H. LUDLOW & CO.
Will sell at auction,
On TUESDAY, Aug. 25, 1863,

At 12 o'clock, at the Merchants' Exchange salesroom, 103 Liberty-st., near Broadway, N. Y.

Yonkers—A very fine country seat lying on the east side of the Post Road, 1¼ mile north of the depot, and opposite the residences of Messrs. Edw. Weston and C. H. Lilienthal.

The house is frame, 40x40 feet, contains 15 rooms, bathroom, furnace-room, &c., and stands about 300 yards from the road, on which the property has a front of 492 feet.

The outbuildings consist of fine carriage house, two large barns, farm house, ice house, &c.

The land, consisting of between 40 and 50 acres, is all under cultivation.

There is on the premises the choicest variety of fruits, fine shade trees, beautiful trout pond, &c.; fine stream of water running through the place, and another in the rear. The view is one of the finest on the river, commanding the river from the Highlands to Staten Island, and also some 40 or 50 miles of Long Island Sound, together with a very fine view of the Palisades. The above is really a desirable opportunity for a gentleman to suit himself with a fine country seat within so short a distance of the City.

For further particulars apply at the office of the auctioneers, No. 3 Pine-st., N. Y.

DANIEL H. BURDETT, Auctioneer.

**U. S. MARSHAL'S SALE.**
By BURDETT, JONES & CO.

By virtue of a writ of venditioni exponas to me directed and delivered, I will sell at public auction, on the 25th day of August, at 11 o'clock A. M., at the Union Stores, Brooklyn, the cargo of the prize steamer SUNBEAM, consisting of

HARDWARE,
BOOTS AND SHOES,
DRY GOODS,
DRUGS AND MEDICINES,
LEAD,
BRANDY,
HATS AND CAPS,
ARMS AND AMMUNITION,
&c., &c.

R. MURRAY,
United States Marshal.

Aug. 12, 1863.

DANIEL H. BURDETT, Auctioneer.

**UNITED STATES MARSHAL'S SALE.**
BY BURDETT, JONES & CO.

By virtue of a writ of venditioni exponas to me directed and delivered, I will sell at PUBLIC AUCTION, on the 1st day of September, 1863, at 11 o'clock A. M., at the UNION STORES, BROOKLYN, the cargo of the prize steamer GERTRUDE, consisting of

DRY GOODS,
GROCERIES,
HARDWARE,
ARMY BOOTS AND SHOES,
SHOE THREAD,
PAPER,
SODA ASH,
DRUGS & MEDICINES,
&c., &c.

ROB. MURRAY, U. S. Marshal.

B. A. CHILTON, Auctioneer.

**UNITED STATES GOVERNMENT SALE**
OF HIDES AND TALLOW.

Will be sold at public auction, THIS DAY, (Tuesday,) Aug. 25, at 12 o'clock, on the dock at the foot of West 31st-st., N. R.,

148 GREEN SALTED HIDES,
12½ BARRELS TALLOW,

just received from Newbern, N. C. Sale positive; terms cash. By order of

Col. A. B. EATON,
A. C. G. of Subsistence.

DAN'L H. BURDETT, Auctioneer.

**UNITED STATES MARSHAL'S SALE.**
BY BURDETT, JONES & CO.

By virtue of a writ of venditioni exponas to me directed and delivered, I will sell at public auction, on the 2d day of September, 1863, at 11 o'clock A. M., at Wheeler's stores, Atlantic Dock, Brooklyn, the cargo of the prize brig *Delta*, consisting of about 2,500 sacks Liverpool ground salt.

R. MURRAY,
United States Marshal.

DANIEL H. BURDETT, Auctioneer.

**U. S. MARSHAL'S SALE.**
BY BURDETT, JONES & CO.

By virtue of a writ of venditioni exponas, to me directed and delivered, I will sell at public auction, on the 2d day of September, 1863, at 12 o'clock M., at Hall's Yard, Brooklyn, the cargo of the prize schooner *Prince Leopold*, consisting of about 500 barrels Spirits Turpentine.

R. MURRAY, U. S. Marshal.

B. A. CHILTON, Auctioneer.

**UNITED STATES GOVERNMENT SALE**
OF HOMINY AND BREAD.

Will be sold at auction THIS DAY, (Tuesday,) Aug. 25, at 11 o'clock, at No. 17 Albany-st., ten barrels hominy and seventy boxes hard bread, condemned. Sale positive. Terms cash. By order of Col. A. B. EATON, A. C. G. of Subsistence.

W. O. HOFFMAN, Auctioneer.

**OPIUM NOTICE.**—L. M. HOFFMAN'S SON & CO. will sell, on WEDNESDAY, Aug. 26, at 12 o'clock, within their store, No. 111 Pearl-st., Hanover-square, Opium—10 cases Turkey Opium. To be sold without reserve.

JAMES M. MILLER, Auctioneer.

**JAMES M. MILLER WILL SELL AT AUCTION,** on FRIDAY, Aug. 28, 1863, at 12 o'clock, at the Exchange salesroom, No. 111 Broadway, New-York, a house and five lots on south side of 118th-st., between 5th and 6th avs., each 20x100 feet and 11 inches. Sale positive.

ASSISTANT QUARTERMASTER'S OFFICE,
Corner of G and 22d sts.,
WASHINGTON, D. C., July 24, 1863.

**PUBLIC SALES OF CONDEMNED ANIMALS** will take place at the Corral, near the Observatory, in this city, on the second and fourth Wednesdays, 12th and 26th of August, 1863.

The property is condemned as unfit for public service. Sales to commence at 10 o'clock A. M., and be continued from day to day until the number on hand shall be sold. Terms cash, in Government funds.

C. H. TOMPKINS, Captain, A. Q. M. U. S. A.

## LEGAL NOTICES.

**NOTICE OF APPLICATION FOR THE** discharge of an insolvent from his debts pursuant to the provisions of the third article of the first title of the fifth chapter of the second part of the Revised Statues. George W. Sergeant, of the town of Amboy, in the County of Oswego, an insolvent debtor. Notice first published August —, 1863. Creditors to appear before Hon. John C. Churchill, County Judge of Oswego County, at his office in the City of Oswego, on the 16th day of October next, at ten o'clock in the forenoon, to show cause if any they have, why an assignment should not be made of said insolvent's estate, and he be discharged from his debts.

S. CROMWELL,
au4-law10wTu Attorney for Insolvent, Camden, N. Y.

## SEWING MACHINES.

**SEWING MACHINES TO RENT AND FOR SALE**—On monthly payments. Wheeler & Wilson's, Singer's, Finkle & Lyon's, Howe's, Wilcox & Gibb's, &c. P. H. DIAMOND, No. 539 Broadway.

**COMMISSIONER FOR ILLINOIS AND** other States and Notary—No. 5 Beekman-st., over Park Bank—Room No. 8—second floor.

## PROPOSALS.

OFFICE OF ASSIST. COM.-GEN'L OF SUBSISTENCE,
No. 4 STATE-ST., NEW-YORK, Aug. 21, 1863.

**PROPOSALS WILL BE RECEIVED BY** the undersigned until 4 o'clock P. M. on WEDNESDAY, the 26th inst., for supplying, for the use of the United States Army, SUBSISTENCE STORES, to be delivered in New-York or Brooklyn, as follows, viz.:

For delivery on 7th of September, 1863:

563 barrels first quality new MESS PORK, or PRIME MESS PORK, to be full salted, 200 pounds meat, in full-hooped oak barrels, with two iron hoops; meat to be free from rust or stain.

12,500 pounds first quality THOROUGHLY SMOKED NEW BACON SIDES.

12,500 pounds first quality THOROUGHLY SMOKED NEW BACON SHOULDERS.

12,500 pounds first quality canvassed sugar-cured SMOKED HAMS.

The bacon and hams are to be packed in air-tight tierces with four iron hoops; or if in bulk, may be delivered at such points in the Cities of New-York or Brooklyn, as may be designated.

1,288 barrels of first quality extra superfine Southern, St. Louis, or other brands of FLOUR, suitable for keeping in a warm climate. The brands and place of manufacture to be stated in the bids, and whether in round or flat hoop barrels. The barrels to be full head-lined and bungs sealed.

1,414 bushels of first quality NEW WHITE BEANS, sixty pounds to the bushel, well seasoned and dry—to be packed in good, bright, well-coopered flour barrels, to be full head-lined with green hickory.

100,000 pounds of prime RICE, in clean, good, stout oak barrels, like samples to be seen at this office.

12,300 pounds first quality No. 4 white flint corn HOMINY, in well-coopered head lined flour barrels.

137,500 pounds prime RIO COFFEE.

Bidders are requested to name prices for furnishing it in either of four styles, as follows:

1. Green, in barrels, like samples to be seen at this office.
2. Green, and packed in double sacks of one hundred pounds each, like sample to be seen at this office.
3. Roasted, in double sacks as above.
4. Roasted and ground, in barrels as above, the barrels to be fully lined with strong paper.

Parties offering to furnish coffee, either green or to be roasted, are required to send in full chop-samples, in the green state, of all the coffee they propose to furnish.

369,125 pounds of dry, light-yellow COFFEE SUGAR, or choice dry raw SUGAR; barrels to be new and of the best in use for the purpose, and to be full head-lined.

1,250 GALLONS of the best quality of PURE VINEGAR, made only from Cider or Whiskey, free from all foreign acids and injurious substances, and of a uniform strength, the Whiskey Vinegar taking thirty-five grains bi-carbonate of potash to neutralize one ounce troy, the Cider Vinegar as near the same strength as may be; to be put up in half barrels of 22 gallons capacity, like samples at this office. Each proposal must state distinctly the kind and quality of Vinegar offered.

2,500 pounds best quality of ADAMANTINE CANDLES, to be 16 ounces to the pound, one-half sixes, the remainder twelve.

25,000 pounds good hard SOAP, to be made only from good materials, free from clay, soluble glass, or other adulteration, to have no unpleasant ordor, to contain not more than twenty-five per cent. of water, and to be well dried before being packed.

1,250 bushels of good, clean, dry, fine SALT, in strong tight barrels and half barrels, adapted to the purpose, with full head lining; sixty pounds to the bushel.

POTATOES—Such quantity as may be required during the month of September; 60 pounds to the bushel, in good, ordinary, well coopered barrels.

ONIONS—Such quantity as may be required during the month of September; 60 pounds to the bushel, in good, ordinary, well coopered barrels.

5,950 pounds first quality DRIED APPLES, in strong, tight barrels.

2,500 pounds first quality DRIED PEACHES, in strong, tight half-barrels.

2,500 gallons mixed PICKLES in ten-gallon kegs; each keg to contain six gallons medium-sized Cucumbers, two gallons green Peppers, and two gallons Onions.

For delivery on the 14th of September, 1863, the same quantity as above.

For delivery on the 21st of September, 1863, the same quantity as above.

For delivery on the 28th of September, 1863, the same quantity as above.

Separate proposals must be made for each article enumerated, and bidders may propose for the whole or any part of each.

Samples of all the articles, except the meats, must be delivered with the proposals, and referred to therein. Samples of Flour, Beans, Rice, Hominy, Sugar, Candles, Salt and Dried Fruit must be in neat boxes of card-board or tin, fully labeled, and not in paper parcels.

Each bid must have a printed copy of this advertisement posted at its head, and must be specific in complying pricisely with all the terms. Each bid, to have consideration, must contain the written guaranty of two responsible names, as follows:

"We, the undersigned, hereby guarantee that should all or any part of the above bid be accepted, it shall be duly fulfilled according to its true purport and conditions; also, that a written contract, with bonds to the amount of one-fourth the value of the stores proposed to be furnished, shall be executed, if required."

The seller's name, place of business, and the date of purchase, as well as the name of contents, with gross, tare, and net weights, and shipping marks, to be hereafter designated, must be plainly marked on every package. All other old marks must be obliterated.

Certificates of inspection by professional packers or inspectors *other than the party furnishing the provisions*, will be required for all the meats, certifying on the part of the seller their present quality and condition and the immediately preceding inspection. The meats will also be examined and passed upon by Robert P. Getty, Inspector on the part of the United States.

The Flour will be inspected at the date of delivery, and compared with the retained samples by Henry Shields, President of the Association of Flour Inspectors, whose certificate will be required.

All the stores will be carefully inspected before their delivery, and compared with the retained samples. Returns of weights, signed by a professional Public Weigher, must be furnished whenever required.

Payment, as heretofore, to be made in such funds as may be furnished by the United States.

Contractors are expected to hold their goods, without expense to the United States, until required for shipment.

*Blanks for Proposals will be furnished at this office, which must be enclosed in an envelope addressed to the undersigned, and endorsed "Proposals for Subsistence Stores."*

A. B. EATON, Colonel and A. C. G. S.

THE NEW-YORK CENTRAL RAILROAD COMPANY,
TREASURER'S OFFICE, ALBANY, Aug. 14, 1863.

**SEALED PROPOSALS WILL BE RE**ceived by this Company until 3 o'clock in the afternoon of the tenth day of September next, for the purchase of its coupon bonds, of $1,000 each, to the amount of ONE MILLION OF DOLLARS, to meet, in part, the debt of three millions of dollars, which will become due on the fifteenth day of June next, bearing interest at the rate of SIX per cent. per annum, payable semi-annually, in the City of New-York, on the fifteenth day of June and the fifteenth day of December in each year, and the principal payable on the fifteenth day of December, in the year 1887.

Proposals endorsed "PROPOSALS FOR SIX PER CENT. BONDS," may be addressed to the undersigned, at this office, or at the Bank of Commerce, in New-York, and may be for any amount not less than five thousand dollars.

The Directors reserve the right to reject any proposal and no conditional bid will be received.

A deposit of five per cent. on the amount must accompany each proposal. In the case of rejected bids this deposit will be returned without delay, and in the case of accepted bids, interest will be allowed thereon at the rate of six per cent. per annum from the tenth day of September until the first day of October next, when the Bonds will be ready for delivery, on payment of the balance of ninety-five per cent. In case of failure to pay such balance, the deposit of five per cent will be absolutely forfeited to the Company. The first Coupon will be for the amount of interest ($12 50) to accrue from the first day of October to the fifteenth day of December next.

A sinking fund of two per cent. per annum on the amount of the loan will be applied to its reduction, or to providing means for its payment, in such manner and under such regulations as the Directors may from time to time adopt.

JOHN V. L. PRUYN, Treasurer.

**PROPOSALS FOR HAY, STRAW AND GRAIN.**

ASSISTANT QUARTERMASTER'S OFFICE, FORAGE DEPARTMENT, Seventh-st. Wharf,
WASHINGTON, D. C., April 16, 1863.

Written proposals are invited for furnishing HAY, STRAW, OATS and CORN for the use of this depot, to be delivered at the railroad depot, or at any of the Government wharves in this city.

The proposals to be addressed to the undersigned, and they should state the quantity and grade of each article offered, also the price and the date of delivery.

Proposals will be received for five thousand (5,000) bushels of Corn or Oats, and fifty (50) tons of Hay or Straw, and upward, unless it should be for the interest of the Government to contract for a less amount.

All grain to be put up in good sacks, of about two (?) bushels each, which are to be furnished at the cost of the contractor.

The Hay and Straw to be securely baled.

All Grain and Hay offered to be subject to a rigid inspection by the Government Inspector.

Contracts will be awarded from time to time to the lowest responsible bidders, as the interest of the service may require. Good security will be required for the faithful fulfillment of any contract made under this advertisement.

Payment to be made at the completion of the contract.

S. L. BROWN,
Captain and A. Q. M. U. S. A.

EXECUTIVE COMMITTEE OFFICE, July 24, 1863.

**MAIL COMMUNICATION BETWEEN JAMAICA AND THE UNITED STATES OF AMERICA.**—The Governor and Executive Committee will receive proposals up to the 8th of October next, from parties willing to contract with them for the conveyance in steam vessels of a monthly mail, between the City of Kingston, in this Island, and the City of New-York, in the United States of America, and *vice versa*, under the authority of the acts of this Island, 22 Vic. ch. 48, "to promote steam communication between this Island and the United States of America," and 23 Vic. ch. 11, an act in aid of the aforesaid 22 Vic. ch 48.

The terms and conditions, including the period for which the contract will be taken will be made known on application to Messrs. THOMSON, HANKEY & CO., Mincing-lane, London; JEREMIAH LEAYCRAFT, Esq., No. 60 Wall-st., New-York, or at this office.

Tenders for this service are to be addressed and sent to the Secretary to the Executive Committee, of Jamaica, Spanish Town.

**TO REAL ESTATE OWNERS.**—SEALED proposals will be received at this office until Tuesday, Aug. 25, 1863, for the purchase by the Corporation of:

Two lots of ground within the area bounded by Ludlow, Rivington, Forsyth and Hester streets, for the erection thereon of a Station-house for the Tenth Precinct Police.

Proposals, in addition to the price, should contain a diagram of the property offered, giving dimensions and locality, also the character of improvements, if any.

Preference will be given to vacant lots.

Payment will be made in cash, on receiving a clear and satisfactory title.

The right to reject any or all proposals is reserved.

MATTHEW T. BRENNAN, Comptroller.

CITY OF NEW-YORK, DEPARTMENT OF FINANCE,
COMPTROLLER'S OFFICE, Aug. 15, 1863.

OFFICE OF STREET COMMISSIONER,
No. 237 Broadway.

**TO CONTRACTORS.**—PROPOSALS INCLOSed in a sealed envelope, indorsed with the title of the work, and with the name of the bidder written thereon, will be received at this office until WEDNESDAY, September 2, 1863, at 11 o'clock A. M., for building a house, 116 Leonard-street, for the use of Engine Company No. 21.

Blank forms of proposals, together with the specifications and agreements, can be obtained at this office.—Dated Street Department, New-York, August 19, 1863.

CHAS. G. CORNELL, Street Commissioner.

## PROPOSALS.

**ARMY SUPPLIES.**

OFFICE OF ARMY CLOTHING AND EQUIPAGE,
No. 502 Broadway,
NEW-YORK, Aug. 20, 1863.

Sealed proposals will be received at this office until 12 o'clock, M. on Thursday, the 27th instant, for furnishing by contract at the Depot of Army Clothing and Equipage in this City,

Army Blankets of domestic manufacture.
Cavalry Boots, sewed.
Cavalry Trousers, sky-blue kersey.
Hats, trimmed.
Knit Drawers.
Forage Caps.
India Rubber Poncho Blankets.
Common Tents of linen or cotton Duck.
Wall Tents and flies of linen or cotton Duck.
Drums.
Drum Slings.
Drum Heads Snare.
Drum Heads Batter.
Drum Sticks, Pairs.
Drum Cords.
Drum Stick Carriages.
Drum Snares, sets.
Drum Cases.
Fifes.
Mess Pans.
Mosquito Bars, single.
National Colors.
Regimental Colors.
Cavalry Standards.

Bidders will state in their proposals whether the articles they propose to deliver, will conform to the standard samples in this office, or to be made of materials to be submitted by them; if the latter, a sample must accompany their bids. They will also state the number of the articles they wish to furnish, and how soon they can make deliveries.

Proposals must be accompanied by a proper guaranty for the faithful performance of a contract.

The United States reserves the right to reject all bids deemed objectionable.

Proposals should be indorsed "Proposals for furnishing Army Blankets," "Cavalry Boots, sewed," "Cavalry Trousers, sky-blue kersey," or other of the above articles they may wish to furnish, and addressed to

Lieut.-Col. D. H. VINTON,
Dep. Q. M. Gen. U. S. Army.

**REVOLVING IRON TURRETS.**

NAVY DEPARTMENT, July 29, 1863.

The Navy Department will, until the 25th day of August, receive propositions for the construction and erection on board a vessel to be built at the Portsmouth, N. H., Boston, New-York and Philadelphia Navy-yards, of two revolving turrets and two impregnable smoke-pipes, with gratings for each vessel.

The internal diameter of the turrets to be 24 feet, height 9 feet 6 inches, thickness 15 inches; to be composed of two separate shells of plate-iron, with wrought-iron slabs inserted between the same.

The pilot-house on each turret to be 8 feet internal diameter, 6 feet 6 inches high, 12 inches thick, composed of plate-iron.

The turret engines and gear for turning and regulating the movement of the turret, the gun-slides and carriage, port stoppers and other internal arrangements to be of the same general character as the Monitor class of vessels. The impregnable smoke-pipe to be in thickness 8 inches, composed of plate-iron; inside diameter 9¼ feet, and height above the deck 9½ feet.

The proposition must embrace all the above-mentioned work, including the bracing of the turrets, and state the cost and the time within which the work for each vessel will be completed, on board and ready for service.

The general plans can be examined at the office of the Inspector of Iron-clad Steamers, No. 256 Canal-st., New-York.

The proposals must be indorsed on the outside "Proposals for Revolving Turrets," that they may be distinguished from other letters.

**ARMY SUPPLIES.**

OFFICE OF ARMY CLOTHING AND EQUIPAGE,
No. 502 BROADWAY—NEW-YORK, Aug. 24, 1863.

Sealed proposals will be received at this office until 12 o'clock M. on Thursday the 27th inst., for furnishing by contract at the depot of army clothing and equipage in this City,

One thousand uniforms of Duryee Zouaves pattern—samples of which can be seen at this office.

Bidders will state how soon they can make the first delivery and in what time they can deliver the whole.

The United States reserves the right to reject any or all of the bids as may be deemed for the interests of the service.

Proposals should be indorsed, "Proposals for furnishing Zouave Uniforms," and addressed to Lieut.-Col. D. H. VINTON, Deputy Quartermaster-General U. S. A.

CAVALRY BUREAU,
OFFICE OF THE CHIEF QUARTERMASTER,
WASHINGTON, D. C., Aug. 15, 1863.

**PROPOSALS FOR HORSES.**—PROPOSALS are solicited and will be received at this office for the furnishing of cavalry horses, to be delivered at Pittsburgh, Penn., Philadelphia, Washington City, Syracuse, N. Y., or Indianapolis, Ind.

Proposals will be considered for the furnishing of horses in lots of not less than twenty-five (25.) The horses to be from fifteen (15) to sixteen (16) hands high, from five (5) to nine (9) years old, well broken to the saddle, compactly built, in good flesh, and free from all defects.

The ability of the bidder to fulfill his agreement must be guaranteed by two responsible persons, whose signatures must be appended to the guarantee.

The responsibility of the guarantors must be shown by the official certificate of the Clerk of the nearest District Court, or of the United States District Attorney.

Proposals must be addressed to Lieut.-Col. C. G. SAWTELLE, Chief Quartermaster, Cavalry Bureau, and be indorsed on the envelope "Proposals for Horses."

C. G. SAWTELLE,
Lieutenant-Colonel, and Chief Quartermaster, Cavalry Bureau.

CENTRAL DEPARTMENT OF THE METROPOLITAN POLICE,
No. 300 Mulberry-street,
NEW-YORK, Aug. 22, 1863.

**PROPOSALS WILL BE RECEIVED AT** this office for premises suitable to be occupied temporarily, or for a period not to exceed one year, as a Station-house for the Eighteenth Precinct Police, within the area bounded by 18th and 23d sts. and 1st and 2d avs.

L. C. STANLEY, Chief Clerk.

## COPARTNERSHIP NOTICES.

**HAMMER & CO.'S CHAMPAGNE ALE BREWERY,**
HARLEM, N. Y.

The advertiser being of infirm health, and desirous of retiring from active business, would dispose of his interest in the above Brewery to a respectable party, at a reasonable price.

The business is well established, constantly increasing, (the shipments of ale now amounting to more than 500 barrels per week,) and is conducted on a strictly cash basis. The invariable rule of the firm is to insist upon drafts accompanying the orders, covering price of both ale and casks; so there are no losses from bad debts or otherwise, and but very little capital required to carry on the business in proportion to its extent. The amount of orders regularly received are now over 700 barrels of ale per week, exceeding the present capacity of the Brewery. By the advertiser's peculiar and scientific process of brewing, a most superior ale is made in the hottest weather that never sours, the keeping quality of which is guaranteed forever; and thus, having great advantages in many respects over all competitors, there is no doubt that the business will continue increasing to an unlimited extent. To such party, wishing to make a safe and profitable investment, the above presents an opportunity to do so. Please call at the above-named Brewery, or at the residence, northwest corner 5th-av. and 130th-st.

A. HAMMER.

**DISSOLUTION.**—THE COPARTNERSHIP heretofore existing between James H. Covel, Malton L. Weston, Calvin W. Sherwood and Edward Schlichting, under the firm and style of COVEL, WESTON, SHERWOOD & SCHLICHTING, is this day dissolved by mutual consent, Mr. Calvin W. Sherwood having retired. The remaining partners collect all dues and pay all demands of said firm.

JAMES H. COVEL.
M. L. WESTON.
C. W. SHERWOOD.
EDWARD SCHLICHTING.

NEW-YORK, Aug. 21, 1863.

COPARTNERSHIP.—The subscribers will continue the business of the late firm, at their manufactory, 7th-av., corner of 29th-st., and at their store, No. 131 Grand-st., corner of Crosby-st., under the firm name and style of WESTON, COVEL & SCHLICHTING.

M. L. WESTON.
JAMES H. COVEL.
EDWARD SCHLICHTING.

NEW-YORK, Aug. 21, 1863.

## BUSINESS CHANCES.

**A RARE CHANCE.**—FOR SALE—A LONG ESTABLISHED wholesale hat, cap, and fur business. Location the most desirable in the city. Stock now small, and will be sold on fair terms if applied for soon. Address Box No. 3812 Post-office.

**PARTNER WANTED**—WITH $10,000 CASH capital, in a safe manufacturing business, already established, with 50 per cent. profit. References given and required. For further particulars address to

A. CAMMON, Bound Brook, N. J.

**A VERY VALUABLE PATENT FOR SALE.**—The article of great use, demand and necessity in every family; cheaply made, sure in its operation and yielding extremely large profits. An unusual chance to make money. SOUTHWICK & WOOD, No. 18 Pine-st.

**DRUG STORE FOR SALE, OR EXCHANGE** for a small farm or residence in the country. For particulars inquire of WM. T. PECK, No. 98 John-st.

## BUILDING MATERIALS, &C.

**PINE AND HARDWOOD TIMBER.**

Eight million feet gang sawed Canada and Michigan pine, comprising a complete assortment of all thicknesses, from ⅝-inch to 12 inches, and all sizes pine joists and timber. Five hundred thousand feet of dry walnut. Also, a large lot of dry oak, ash and whitewood. For sale on reasonable terms.

H. W. SAGE & CO.,
foot of East 32d-st.

**MARBLE MANTELS.**—SLATE-STONE MANtels, roofing slate, billiard beds, blackboards, tileing, marble and slate slabs, &c., &c. The trade supplied.

WEST CASTLETON SLATE COMPANY,
No. 412 Broadway, New-York.

**MARBLE MANTELS.**—THE BEST PLACE IN the City to purchase cheap and well-finished MANTELS is at A. KLABER'S Mantel Manufactory, No. 109 East 18th-st., near 3d-av., N. Y. Cut this out.

## HORSES AND CARRIAGES.

**WANTED**—STALLS IN A PRIVATE STABLE for three horses, with two carriages; location near the 5th-av., and not above 14th-st. Address B. B. B., Box No. 179 Times Office.

## MEDICAL.

**THE ALL-SUFFICIENT THREE!**

TRIESEMAR, Nos. 1, 2, and 3—Protected by Royal letters patent of England, and secured by the seals of the "Ecole de Pharmacie de Paris," and the Imperial College of Medicine, Vienna.

TRIESEMAR No. 1 invigorates the exhausted; all physical impediments vanish like magic before its influence, even in the decline of life its rallying powers are astonishing.

TRIESEMAR No. 2 has superior properties in those cases where copavia or cubebs is usually administered.

TRIESEMAR No. 3 entirely eradicates all impurities; is most excellent in secondary symptoms, thus obviating the necessity of mercury or any other deleterious ingredient. These admirable remedies are in the agreeable form of a lozenge. In tin cases at $3; four cases in one at $9, or four nine-dollar cases for $27, thereby saving $9. To be had of Dr. BARROW, No. 194 Bleecker-st., four doors from Macdougal, New-York. Immediately on receipt of amount, forwarded to any part of the world, securely packed and directed, according to the instructions of the writer.

Advice and medical aid as usual at the above medical establishment.

By special appointment, Triesemar is also sold by Wells & Co., No. 115 Franklin-st., New-York, and by Worthington, No. 206 Fulton-st., Brooklyn.

**PRIVATE DISEASES CURED IN THE** shortest possible time, by Dr. WARD & CO., No. 50 Lispenard-st., near Broadway, without the use of Mercury, loss of time or change of diet. Dr. WARD, from the hospitals of London, Paris and Edinburgh, is the discoverer of the only certain and reliable remedies for diseases of a private character. In 28 years' practice he has cured more cases of Secret Diseases and Wrong Treatment than all others combined. I can and will cure you in less time and expense than any one can or will, and those who have been robbed of their money and health, call; it will take but little money and time to restore you. If you have been unfortunate, call at once. By his special experience in this much neglected branch of medical science, he is enabled to guarantee a cure in the most complicated cases. Recent cases of Gonorrhœa or Syphilis cured in a few days, without change of diet or hindrance from business. Secondary Syphilis—the last vestige eradicated without the use of Mercury. Involuntary emissions stopped in a short time. Sufferers from Impotency, or loss of sexual power, restored to full vigor in a few weeks. Permanently and speedily cured by a new treatment. Persons at a distance failing to receive prompt treatment elsewhere, may get a permanent cure effected by writing a full diagnosis of their case, addressed to Dr. WARD, No 50 Lispenard-st., the only place. Call, send for a circular, or write.

**SURE CURE—BY DR. POWERS, SUCCESS**fully consulted with Dr. WARD, No. 50 Lispenard-st. Conducted on the plan of the Hospital des Veneriens, Paris, where those afflicted with any form of private disease can receive prompt treatment, without risk or exposure, viz.: Syphilis, gonorrhœa, gleet, strictures, ulcers, tumors, cancers, secondary and constitutional syphilis, diseases of the kidneys, &c., &c. Thirty years of extensive practice, exclusively devoted to the treatment of those complaints enable us to effect cures in cases where others of less experience have failed. Dr. Powers' Essence of Life restores the vigor of youth in four weeks. This marvelous agent restores manhood to the most shattered constitution—physical disqualifications, impediments to marriage, thereby speedily cured. The men to consult, Drs. Ward and Powers, the champions and kings of venereal diseases, possessing the most certain, speedy and only effectual remedies in the world, guarantee a perfect cure, or no charge, in from one to three days. Established in 1840. N. B.—Those who have used their preventives are never without. Send for a circular. To Ladies.—Dr. Powers' Periodical Drops are a safe and certain remedy for monthly irregularities. The above remedies sent by mail. The afflicted should read their circular. Postage free, on receipt of a stamp. Cures warranted.

**THE GREAT ENGLISH REMEDY FOR GOUT AND RHEUMATISM.**

All sufferers from the above complaints, either of recent or long standing, are advised to use Blair's Gout and Rheumatic Pills. They can be relied upon as the most safe and effectual remedy ever offered to the public, and have been universally used in Europe for many years with the greatest success.

Prepared by PROUT & HARSANT, No. 229 Strand, London, England; and sold by their Agents, WELLS & CO., Franklin-st., New-York.

Her Majesty's Commissioners have authorized the name and address of "Thomas Prout, No. 229 Strand, London," to be impressed upon the Government stamp affixed to each box of the genuine medicine.

**MANHOOD AND THE VIGOR OF YOUTH** regained in three days by Dr. POWERS' ESSENCE OF LIFE. This wonderful agent restores manhood to the most shattered constitution, radically curing Seminal Weakness, Sexual Debility, and impediments to marriage generally; Nervousness, Mental and Physical Incapacity, resulting from self-abuse, &c. The time required to cure the most inveterate case is one week. Failure is impossible. This life-restoring remedy should be taken by all about to marry, as its effects are permanent. Young man, are you subject to that soul and body destroying disease, secret habits? Dr. POWERS' Invigorating Essence is a never-failing cure. Sold by WALTER POWERS, M. D., No. 50 Lispenard-st., between Broadway and Church-st., New-York.

**IMPORTANT TO THE MARRIED AND THOSE ABOUT TO BE MARRIED.**—Dr. A. M. MAURICEAU, Professor of Diseases of Women, has just published the 160th edition of the valuable book, entitled "THE MARRIED WOMAN'S PRIVATE MEDICAL COMPANION," strictly intended for those whose health or circumstances forbid a too rapid increase of family. Price $1. Sold at his office, No. 129 Liberty-st., New-York; or can be sent by mail, free of postage, to any part of the United States and Canada, by inclosing $1, and addressing Box No. 1,224 New-York City. For sale by H. RICHARDSON, at No. 1 Vesey-st., (Astor House,) and No. 18 Ann-st.; FEDERHEN & CO., 13 Court-st., Boston.

**A PHYSIOLOGICAL VIEW OF MARRIAGE**—Containing nearly 300 pages, and 150 fine plates and engravings of the anatomy of the sexual organs, in a state of health and disease, with a treatise on self-abuse, its deplorable consequences upon the mind and body, with the author's plan of treatment—the only rational and successful mode of cure, as shown by the report of cases treated. A truthful adviser to the married and those contemplating marriage, who entertain doubts of their physical condition. Sent, free of postage, to any address on receipt of 25 cents, in specie or postage-stamps. Address Dr. LA CROIX, No. 31 Maiden-lane, Albany, N. Y.

**DR. LEWIS' CELEBRATED REMEDIES** are mild and effectual in their operation, require no restraint in diet, loss of time or hindrance in business, possessing the power of eradicating every symptom of disease in its worst stages. One trial will convince the most skeptical of their surprising properties. Slight cases cured in two days, or prevented, if application is made in time. Office No. 7 Beach-st., between Varick-st. and West Broadway, New-York. Rooms arranged so that the patient sees none but the Doctor. Consultation and advice gratis. Charges moderate.

**DR. POWERS' PERIODICAL DROPS** are designed for both married and single ladies, and are the very best thing known for the purpose, as they will bring on the monthly sickness in cases of obstruction from any cause, and after all other remedies of the kind have been tried in vain. Expressly for obstinate cases. Warranted as represented in every respect, or the price will be refunded. Beware of imitations! Purchase directly of Dr. POWERS, 50 Lispenard-st., New-York.

**DR. WARD'S MAGICAL INVIGORATORS, IN** the form of Pills, will, in fifteen minutes after being taken, make the recipient as vigorous as if nature had never been retarded or debilitated. To the unmarried or single, in every physical exigency, this unrivaled medicine is earnestly recommended as a complete restorative of the nervous system where manhood has been impaired. Procured of Dr. WARD, No. 50 Lispenard-st., between Broadway and Church-st. Call or send for circulars.

**SOMETHING FOR EVERY LADY.**—DR. WARD'S Great Female Benefactor or Golden Regulating Pills. Infallible in correcting, regulating and removing all obstructions, from whatever cause, and they will never disappoint the anxious patient. Office No. 50 Lispenard-st., near Broadway, where Dr. WARD can be consulted, confidentially, day and evening.

**DR. WEST IS CONSULTED DAILY ON** all diseases of a secret nature, at his private medical office, No. 27 Duane-st., between Chatham and Centre sts., and insures to those who may wish to consult him a safe and speedy cure, without mercury, hindrance from business or change of diet. Slight cases cured in 2 or 3 days. Office hours from 9 A. M. to 9 P. M.

**DR. JOHNSON, NO. 14 DUANE-ST., MAY** be consulted with confidence on private diseases. Thirty years in one specialty enables him to guarantee speedy and permanent cures. N. B.—Those who may have been misled by quack advertisements, nostrums, &c., can call on Dr. J., with the certainty of receiving honorable treatment.

**ADVICE TO LADIES.**—IN ALL CASES where infallible medicines are desired, or mode of treatment that never fails, call upon Dr. A. M. MAURICEAU, Professor of Diseases of Women, author of "The Married Woman's Private Medical Companion," who treats female complaints exclusively. Office No. 129 Liberty-st.

**IMPORTANT TO FEMALES.**—DISEASES OF females scientifically treated by Dr. THIERS, No. 1,217 Broadway, (near 29th-st.,) New-York. Send a red stamp for ladies' circular and escape quackery. Board provided.

**PRIVATE CONSULTATION.**—DR. HUNTER has for thirty years confined his attention to diseases of a certain class, in which he has treated no less than fifty thousand cases without an instance of failure. His great remedy, HUNTER'S RED DROP, cures certain diseases when regular treatment and all other remedies fail; cures without dieting or restriction in the habits of the patient; cures without the disgusting and sickening effects of all other remedies; cures in new cases in less than six hours; cures without the dreadful consequent effects of mercury, but possesses the peculiarly valuable property of annihilating the rank and poisonous taint that the blood is sure to absorb unless his remedy is used. That is what he claims for it, and what no other will accomplish. Its value in this respect has become so well known, that scientific men in every department of medical knowledge begin to appreciate it, for hardly a week passes that he is not consulted by druggists, chemists and physicians in regard to some pitiful patient who has exhausted the whole field of the faculty, and still the disease will appear. Its popularity is so great that there is not a quack doctor in the City that has not attacked it, and when they find their lies are not so easily swallowed, they then pretend that they can make it. It is $1 a vial, and cannot be obtained genuine anywhere but at the old office, No. 3 Division-st. Book for 15 three-cent stamps. 300 pages, 100 colored illustrations. The best work out.

## DENTISTRY.

**DRS. GRIFFIN, NO. 258 GRAND-ST., N. Y.,** Opposite Lord and Taylor's, and No. 257 Fulton-st., Brooklyn, are inserting their improved Artificial Teeth, with or without extracting the roots; full sets on gold or platina, $25; on silver or rubber, $8; partial sets (gold) per tooth, $2; silver or rubber, $1; extracting, 25c.

**TEETH EXTRACTED WITHOUT PAIN,** by Nitrous Oxide, at No. 33 3d-av., between 9th and 10th-sts., by Dr J. J. GILLESPIE. Dentists instructed how to make Anesthetic Nitrous Oxide. Apparatus made and fitted up by Dr. GILLESPIE.

## MACHINERY.

**WANTED—**

A SECOND-HAND VACUUM PAN.

Inquire at No. 5 Bowling-green, Room No. 7.

**TODD & RAFFERTY, MACHINERY MERCHANTS,** No. 13 Dey-st., works at Paterson, N. J. Manufacture stationary and portable steam engines and boilers, flax, hemp, tow, oakum, rope machinery, &c.

## PUBLIC NOTICES.

HEADQUARTERS, PROVOST-MARSHAL'S OFFICE,
FOURTH CONGRESSIONAL DISTRICT, No. 271
BROADWAY, NEW-YORK, Aug. 19, 1863.

**DESERTERS.**—The attention of all citizens is called to section 21 of the "Act for Enrolling and calling out the National Forces, and for other purposes," which is in the words following:

SEC. 21. "*And be it further enacted*, That every person not subject to the Rules and Articles of War, who shall procure, or entice, or attempt to procure or entice, a soldier in the service of the United States to desert; or who shall *harbor, conceal, or give employment to a deserter*—or carry him away, or aid in carrying him away, knowing him to be such; or who shall purchase from any soldier his arms, equipments, ammunition, uniform, clothing, or any part thereof; and any Captain or commanding officer of any ship or vessel, or any superintendent or conductor of any railroad, or any other public conveyance, carrying away any such soldier, as one of his crew or otherwise, knowing him to have deserted, or shall refuse to deliver him up to the order of his commanding officer, shall, upon legal conviction, be fined, at the discretion of any Court having cognizance of the same, in any sum not exceeding $500, and he shall be imprisoned not exceeding two years nor less than six months."

The number of deserters from the United States Army from regiments now in the field, disguised and employed in this District, will cause the law in relation to employing or concealing them to be rigorously enforced, and all are warned against violating the preceding section.

JOEL B. ERHARDT,
Captain and Provost-Marshal Fourth District.

---

WAR DEPARTMENT,
PROVOST-MARSHAL-GENERAL'S OFFICE,
WASHINGTON, D. C., Aug. 10, 1863.

**TO THE BOARD OF ENROLLMENT.—FOURTH DISTRICT OF NEW-YORK.**—In accordance with section six of the Enrollment act, approved March 3, 1863, I hereby communicate orders, as follows, from the President of the United States, in reference to calling out the National forces, viz.:

I, Abraham Lincoln, President of the United States of America, and Commander-in-Chief of the Army and Navy thereof, having taken into consideration the number of volunteers and militia furnished by and from the several States, including the State of New-York, and the period of service of said volunteers and militia since the commencement of the present rebellion, in order to equalize the numbers among the districts of the said States, and having considered and allowed for the number already furnished as aforesaid, and the time of their service aforesaid, do hereby assign two thousand and fifty as the first proportional part of the quota of troops to be furnished by the Fourth District of the State of New-York, under this, the first call made by me on the State of New-York, under the act approved March 3, 1863, entitled "An act for enrolling and calling out the national forces, and for other purposes," and in pursuance of the act aforesaid. I order that a draft be made in the said Fourth District of the State of New-York for the number of men herein assigned the said district, and fifty per cent. in addition.

In witness whereof, I have hereunto set my hand, and caused the seal of the United States to be affixed.

Done at the City of Washington, this 10th day of August, in the year of our Lord one thousand eight hundred and sixty-three, and of the independence of the United States the eighty-eighth.

(Signed,)
[L. S.] ABRAHAM LINCOLN.

The Board of Enrollment in the Fourth District of the State of New-York is hereby ordered to make a draft, with the least possible delay, on the first class of the National forces, in the said District, for the number of men stated in the President's order, the draft being made separately on each enrollment Sub-district for the number of men hereinafter assigned to each of said Sub-districts, and which assignment is as follows, to wit:

To the First Sub-district, 499 men; to the Second, 181, to the Third, 249; to the Fourth, 421; to the Fifth, 623; to the Sixth, 347; to the Seventh, 755.

These are the quotas of the Sub districts, with fifty per cent. added.

Very respectfully,
Your obedient servant,
JAMES B. FRY,
Provost-Marshal-General.

This order, made in accordance with the letter of the President to Gov. Seymour, dated Aug. 7, 1863:

HEADQUARTERS, PROVOST-MARSHAL'S OFFICE,
FOURTH CONGRESSIONAL DISTRICT, No. 271
BROADWAY, NEW-YORK, Aug. 20, 1863.

In compliance with the above order, the draft in the Fourth Congressional District will commence on Monday, the 24th inst., at 10 o'clock A. M., at No. 41 Chambers-st.

JOEL B. ERHARDT,
Captain and Provost-Marshal,
Fourth Congressional District, New-York.

---

WAR DEPARTMENT,
PROVOST-MARSHAL-GENERAL'S OFFICE,
WASHINGTON, D. C., Aug. 12, 1863.

**TO THE BOARD OF ENROLLMENT—SEVENTH DISTRICT OF NEW-YORK.**—In accordance with Section 6 of the Enrollment act, approved March 3, 1863, I hereby communicate orders as follows, from the President of the United States, in reference to calling out the National forces, viz.:

"I, Abraham Lincoln, President of the United States of America, and Commander-in-Chief of the Army and Navy thereof, having taken into consideration the number of volunteers and militia furnished by and from the several States, including the State of New-York, and the period of service of said volunteers and militia since the commencement of the present rebellion, in order to equalize the numbers among the districts of the said States, and having considered and allowed for the number already furnished as aforesaid, and the time of their service aforesaid, do hereby assign two thousand and fifty, as the first proportional part of the quota of troops to be furnished by the Seventh District of the State of New-York, under this the first call made by me on the State of New-York, under the act approved March 3, 1863, entitled, 'An act for enrolling and calling out the National forces, and for other purposes,' and in pursuance of the act aforesaid I order that a draft be made in the said Seventh District of the State of New-York for the number of men herein assigned to said district: and fifty per cent. in addition.

In witness whereof I have hereunto set my hand and caused the seal of the United States to be affixed.

"Done at the City of Washington, this twelfth day of August, in the year of our Lord one thousand eight hundred and sixty-three, and of the independence of the United States the eighty-eighth.

[L. S.] (Signed) ABRAHAM LINCOLN."

The Board of Enrollment in the Seventh District of the State of New-York is hereby ordered to make a draft, with the least possible delay, on the first class of the National forces in said District, for the number of men stated in the President's order, the draft being made separately on each Enrollment Sub-district for the number of men hereinafter assigned to each of said Sub-districts, and which assignment is as follows, to wit:

To the First Sub-district, 1,367 men.
To the Second Sub-district, 1,708.

These are the quotas of the Sub-districts with fifty per cent added.

Very respectfully, your obedient servant,
JAMES B. FRY,
Provost-Marshal-General.

This order, made in accordance with the letter of the President to Gov. SEYMOUR, dated Aug. 7, 1863, will replace that previously sent, bearing date July 7.

HEADQUARTERS PROVOST-MARSHAL,
SEVENTH CONGRESSIONAL DISTRICT, No. 63 3d-av.,
NEW-YORK, Aug. 21, 1863.

In compliance with the foregoing order, the draft in this district will commence on MONDAY, Aug. 24, at 10 o'clock A. M., at this Headquarters.

The Sub-Districts or Wards will be drawn in the following order, viz.:

First Sub-District—Eleventh Ward.
Second Sub-District—Seventeenth Ward.

No excuses for exemptions will be heard until due notice shall have been given.

FREDERIC C. WAGNER,
Captain and Provost-Marshal
Seventh District of New-York.

---

WAR DEPARTMENT,
PROVOST-MARSHAL-GENERAL'S OFFICE,
WASHINGTON, D. C., Aug. 10, 1863.

**TO THE BOARD OF ENROLLMENT, EIGHTH DISTRICT OF NEW-YORK.**—In accordance with Section 6, of the Enrollment Act, approved March 3, 1863, I hereby communicate orders as follows, from the President of the United States, in reference to calling out the National forces, viz.:

"I, Abraham Lincoln, President of the United States of America, and Commander-in-Chief of the Army and Navy thereof, having taken into consideration the number of volunteers and militia furnished by and from the several States, including the State of New-York, and the period of service of said volunteers and militia since the commencement of the present rebellion, in order to equalize the numbers among the districts of the said States, and having considered and allowed for the number already furnished as aforesaid, and the time of their service aforesaid, do hereby assign two thousand and fifty as the first proportional part of the quota of troops to be furnished by the Eighth District of the State of New-York, under this, the first call made by me on the State of New-York, under the act approved March 3, 1863, entitled "An Act for enrolling and calling out the National forces, and for other purposes" and in pursuance of the act aforesaid, I order that a draft be made in the said Eighth District of the State of New-York for the number of men herein assigned to said district, and fifty per cent. in addition.

In witness whereof I have hereunto set my hand and caused the seal of the United States to be affixed.

Done at the City of Washington, this tenth day of August, in the year of our Lord one thousand eight hundred and sixty-three, and of the independence of the United States the eighty-eighth. ABRAHAM LINCOLN.

The Board of Enrollment in the Eighth District of the State of New-York is hereby ordered to make a draft, with the least possible delay, on the first class of the National forces in the District, for the number of men stated in the President's order, the draft being made separately on each Enrollment Sub-District, for the number of men hereinafter assigned to each of said Sub Districts, and which assignment is as follows, to wit:

To the First Sub-District, 1,104.
To the Second Sub-District, 1,127.
To the Third Sub-District, 844.

These numbers are the quotas of the Sub-Districts, with the fifty per cent added.

Respectfully, your obedient servant,
JAMES B. FRY, Provost Marshal General.

This order made in accordance with the President's letter to Gov. SEYMOUR, August 7th, 1863, will replace that previously made bearing date July 7th.

HEADQUARTERS PROVOST-MARSHAL,
EIGHTH DISTRICT NEW-YORK, No. 1,303 BROADWAY,
NEW-YORK, Aug. 22, 1863.

In compliance with the foregoing order, the draft in this District will be *resumed* on TUESDAY, Aug. 25, 1863, at 9 o'clock A. M., at these Headquarters. The ballots will be counted publicly and placed in the wheel, and there will be drawn therefrom:

For the First Sub-District, Eighteenth Ward, 1,104, less 215 previously drawn.
For the Second Sub-District, Twentieth Ward, 1,127.
For the Third Sub-District, Twenty-first Ward, 844.

Persons drawn will be duly notified when and where to report, and when claims for exemption will be heard.

BENJ. F. MANIERRE,
Captain and Provost-Marshal Eighth District.

---

**THE COMMITTEE ON NATIONAL AFFAIRS** will meet every day, until further notice, in the Chamber of the Board of Aldermen, at 1 o'clock P. M. Parties having business with the Committee are respectfully invited to attend.

Alderman TERENCE FARLEY,
Alderman PETER MITCHELL,
Alderman JOHN T. HENRY,
Alderman F. I. A. BOOLE,
Alderman JOHN D. OTTIWELL,
Councilman WM. JOYCE,
Councilman SAMUEL WEBSTER,
Councilman JOHN McCONNELL,
Councilman ALEX. BRANDON,
Councilman JOHN G. HAVILAND.

## PUBLIC NOTICES.

HEADQUARTERS PROVOST-MARSHAL'S OFFICE,
FOURTH CONGRESSIONAL DISTRICT,
No. 271 BROADWAY, NEW-YORK, Aug. 21, 1863.

**THE ATTENTION OF ALL RESIDENTS** of this District is called to the following certificates:

FORM 25.

*Certificate of Exemption for the Son of a Widow, or of aged and infirm Parent or Parents.*

I, the subscriber, ...... resident of ...... county, State of ......, hereby certify that I, being liable to military duty under the Act of Congress "for enrolling and calling out the national forces," &c., approved March 3, 1863, am the only son of ...... a widow, (or of ......, an aged parent,) dependent on my labor for support.

..................

We, the subscribers, do hereby certify that the above-named ...... is the only son of a widow (or of aged and infirm parents) dependent on his labor for support.

..................

Personally appeared before me ...... the above-named ......, and ......, and severally made oath that the above certificate is correct and true, to the best of their knowledge and belief.

..................
Justice of the Peace.

Dated this ...... day of ......, 186 .

NOTE 1.—The first of the above certificates must be signed by the person claiming exemption, and the second by two respectable citizens (heads of families) residents of the town, county, or district in which the person resides, and sworn to before a magistrate.

NOTE 2.—This certificate is to be used only in cases where the *labor* of the person claiming exemption is actually necessary for the support of the persons dependent on him. The exemption does not apply in cases where there is sufficient property to yield support, and the necessary business for collecting the income can be transacted by agents, trustees, or the like.

FORM 26.

*Certificate of a Parent that he or she Desires one of his or her Sons Exempted.*

I, the subscriber, the father (or mother) of ...... and ......, residents of ...... county, State of ......, hereby certify that I am aged and infirm, and that I am dependent for support on the labor of my two sons, above-named; and I elect that my ...... son ......, shall be exempt from the operations of the act of Congress "for enrolling and calling out the national forces," &c., approved March 3, 1863.

We, the subscribers, do hereby certify that the above-named ...... is aged and infirm, and dependent on the labor of ...... sons for support.

..................

Personally appeared before me, the above named ......, and ......, and severally made oath that the above certificates are correct and true, to the best of their knowledge and belief.

..................
Justice of the Peace.

Dated at ......................,
this ...... day of ......, 186 .

NOTE 1.—The first certificate must be signed by the parent making the election, and the second by two respectable citizens (heads of families) residents of the town, county, or district in which the persons reside, and sworn to before a magistrate. In case the father is deceased, the certificate is to be signed by the mother, and the fact of the father's death is to be stated by the person certifying.

NOTE 2.—This certificate is to be used only in cases where the labor of the person claiming exemption is actually necessary for the support of the persons dependent on him. The exemption does not apply in cases where there is sufficient property to yield support, and the necessary business for collecting the income can be transacted by agents, trustees, or the like.

FORM 27.

*Certificate that the person liable to draft is the only brother of a child or children dependent on his labor for support.*

I, the subscriber......, being liable to draft into the service of the United States, hereby make affidavit that I am the only brother of ......, under 12 years of age, having neither father nor mother, and dependent on my labor for support.

..................

We, the subscribers, ...... and ...... residents of ......, ...... county, State of ......, hereby certify that ...... who is liable to draft, is the only brother of ......, under 12 years of age, having neither father nor mother, and dependent on his labor for support.

..................

Personally appeared before me, the above-named ...... and ......, and severally made oath that the above certificate is correct and true, to the best of their knowledge and belief.

..................
Justice of the Peace.

Dated at ..................,
this ...... day of ......, 186 .

NOTE 1.—This certificate is to be used only in cases where the *labor* of the person claiming exemption is actually necessary for the support of the persons dependent on him. The exemption does not apply in cases where there is sufficient property to yield support, and the necessary business can be transacted for collecting the income by agents, trustees, or the like.

NOTE 2.—The first certificate must be signed by the person claiming exemption, and the second by two respectable persons (heads of families) resident in the same town, county, or district with the person for whom exemption is claimed.

FORM 28.

*Certificate that two members of the family of the person liable to draft are already in the military service of the United States.*

We, the subscribers, ...... and ...... residents of ......, ...... county, State of ......, hereby certify that two members of the family and household of ......, county and State above mentioned, are in the military service of the United States, as non-commissioned officers, musicians, or privates.

..................

Personally appeared before me, the above-named ...... and ......, and severally made oath that the above certificate is correct and true, to the best of their knowledge and belief.

Justice of the Peace.

Dated at ......................
this ...... day of ......, 186 .

NOTE 1.—This is only intended to apply where the members of the family claiming exemption reside in the same family. If any of the members reside elsewhere, and have gone into the military service of the United States, no exemption on that account can be claimed.

NOTE 2.—This certificate must be signed by one of the parents, if there be any; if not, by two respectable persons (heads of families) resident in the same town, county, or district with the person for whom exemption is claimed.

FORM 29.

*Certificate that the person liable to draft is the father of motherless children, under 12 years of age, dependent on his labor for support.*

I, ......, the subscriber, being liable to draft into the service of the United States, hereby make affidavit that I am the father of ...... motherless children ......, under 12 years of age, and dependent on my labor for support.

We, the subscribers, ...... and ......, residents of ...... county, State of ......, hereby certify that ...... is father of ...... motherless children under 12 years of age and dependent on his labor for support.

..................

Personally appeared before me, the above-named ...... and ......, and severally made oath that the above certificate is correct and true to the best of their knowledge and belief.

..................
Justice of the Peace.

Dated this ...... day of ......, 186 .

NOTE.—The first certificate must be signed by the person claiming exemption, and the second by two respectable persons (heads of families) resident in the same town, county, or district with the person for whom exemption is claimed.

FORM 30.

*Certificate of Exemption on Account of Unsuitableness of Age.*

I, ......, of ......, ...... county, State of ......, having been enrolled under the provisions of an act of Congress "for enrolling and calling out the national forces," &c., approved March 3, 1863, as liable to perform military duty in the service of the United States, hereby certify that I am not legally subject to such liability, and for the following reason:

That I am ...... years of age.

We, the subscribers, ...... and ......, of the town, county, and State above mentioned, hereby certify that the above statement of ......'s age is correct and true to the best of our knowledge and belief.

..................

Personally appeared before me, the above-named ......, ......, and ......, and severally made oath that the above certificates are correct and true, to the best of their knowledge and belief,

..................,
Justice of the Peace.

Dated at ......................,
this ...... day of ......, 186 .

NOTE 1.—The certificate in regard to age is, in all cases where practicable, to be signed by the parents of the person claiming exemption, and the requirements specified in the regulations are to be adhered to. The blank space in the certificate to indicate the age of the person is to be filled as follows:

That I am "UNDER TWENTY" years of age.

That I am "OVER THIRTY-FIVE" years of age. "AND MARRIED."

That I am "OVER FORTY-FIVE" years of age, according to the facts in the case.

NOTE 2.—In case the certificate is not signed by the parents, the fact of age must be certified to by two respectable persons (heads of families) resident in the same town, county, or district with the person for whom exemption is claimed, and the requirements of paragraph 61, Regulations, &c., must be complied with.

---

**THE COMMITTEE ON SEWERS OF THE** Board of Aldermen will meet every WEDNESDAY, at two o'clock P. M., in Room number eight, City Hall. Parties interested in any matter before the Committe will have an opportunity of being heard.

GEORGE A. JEREMIAH,
TERENCE FARLEY,
CHARLES H. HALL,
Committee on Sewers.

---

**THE COMMITTEE ON PUBLIC BUILDINGS**, of the Board of Aldermen, will meet every TUESDAY, in Room No. 8 City Hall, at 1 o'clock P. M., for the purpose of considering all papers referred to such Committee. All parties interested will please attend without further notice.

PETER MASTERSON, }
JOHN FOX, } Committee on
LEWIS R. RYERS, } Public Buildings.

---

**THE COMMITTEE ON PUBLIC HEALTH** of the Board of Aldermen will meet in Room number twelve, City Hall, on TUESDAY of each week, at two o'clock P. M., until further notice. All persons interested in papers awaiting the action of the Committee are requested to attend.

TERENCE FARLEY,
JACOB M. LONG,
JOHN D. OTTIWELL,
Committee.

---

**THE COMMITTEE ON ROADS OF THE** Board of Aldermen will meet every FRIDAY, at two o'clock P. M., in Room number twelve, City Hall. All persons interested in matters pending the action of the Committee, are invited to attend.

TERENCE FARLEY,
JACOB M. LONG,
PETER MASTERSON,
Committee.

---

**THE COMMITTEE ON FIRE DEPARTMENT** of the Board of Aldermen, will meet every SATURDAY, at two o'clock, in the City Library Room, City Hall.

JOHN McCOOL,
PETER MITCHELL,
LEWIS R. RYERS,
Committee on Fire Department.

## PUBLIC NOTICES.

WAR DEPARTMENT,
PROVOST-MARSHAL-GENERAL'S OFFICE,
WASHINGTON, D. C., Aug. 12, 1863.

**TO THE BOARD OF ENROLLMENT, FIFTH DISTRICT OF NEW-YORK.**—In accordance with section six of the Enrollment act, approved March 3, 1863, I hereby communicate orders, as follows, from the President of the United States, in reference to calling out the National forces, viz.:

I, Abraham Lincoln, President of the United States of America and Commander-in-Chief of the army and navy thereof, having taken into consideration the number of volunteers and militia furnished by and from the several States, including the State of New-York, and the period of service of said volunteers and militia since the commencement of the present rebellion, in order to equalize the numbers among the districts of the said State, and having considered and allowed for the number already furnished as aforesaid, and the time of their service aforesaid, do hereby assign two thousand and fifty as the first proportional part of the quota of troops to be furnished by the Fifth District of the State of New-York, under this the first call made by me in the State of New-York under the act approved March 3, 1863, entitled "An Act for enrolling and calling out the National forces and for other purposes," and in pursuance of the act aforesaid, I order that a draft be made in the said Fifth District of the State of New-York for the number of men herein assigned to said District, and fifty per cent. in addition.

In witness whereof I have hereunto set my hand and caused the seal of the United States to be affixed.

Done at the City of Washington this twelfth day of August, in the year of our Lord one thousand eight hundred and sixty-three, and of the independence of the United States the eighty-eighth.

[L. S.] (Signed,) ABRAHAM LINCOLN.

The Board of Enrollment in the Fifth District of the State of New York is hereby ordered to make a draft with the least possible delay in the first class of the national forces in said District for the number of men stated in the President's order, the draft being made separately in each Enrollment Sub-district for the number of men hereinafter assigned to each of said Sub-districts, and which assignment is as follows, to wit:

To the First Sub-district, 979 men; to the Second, 787; to the Third, 585; to the Fourth, 724.

These are the quotas of the Sub-districts, with fifty per cent. added.

Very respectfully,
Your obedient servant,
JAMES B FRY,
Provost-Marshal-General.

In compliance with the above order, the draft in the Fifth Congressional District of the State of New-York will commence on WEDNESDAY, the 26th day of August, 1863, at 10 o'clock in the forenoon of that day, at No. 413 Broome-st., in the City of New-York.

JOHN DUFFY,
Captain and Provost-Marshal,
Fifth District, New-York.

---

**CORPORATION NOTICE.**—PUBLIC NOTICE is hereby given to the owner or owners, occupant or occupants of all houses and lots, improved or unimproved lands, affected thereby, that the following assessments have been completed and are lodged in the office of the Board of Assessors for examination by all persons interested, viz.:

Fencing lots between Thirty-ninth and Fortieth streets and Madison and Fourth avenues; also, fencing lots at the northwesterly corner of Lexington-avenue and Fifty-first-street, and on the westerly side of Lexington-avenue, between Fifty-second and Fifty-third streets, and on Fifty-second street, between Third and Lexington avenues.

The limits embraced by such assessment include all the several houses and lots of ground, vacant lots, pieces and parcels of land situated on the westerly side of Fourth-avenue, between Thirty-ninth and Fortieth streets; also, the six lots immediately in the rear of same, three of which front on Thirty ninth-street, and three front on Fortieth-street; also lots known as Ward Numbers two thousand and thirteen, two thousand and fourteen and two thousand and thirty-seven in the same block; also, lots on the westerly side of Lexington-avenue, known as Ward numbers thirteen, fourteen, fifteen, sixteen, fifty-six and fifty-seven in block number three hundred and forty-five, and Ward numbers sixteen, seventeen, fifty-six and fifty-seven, in block number three hundred and forty-six. Also, lots on the southerly side of Fifty-second-street, known as Ward numbers thirty, forty-one, forty-five, forty-six, forty-seven, forty-eight and forty-nine, in block number three hundred and forty-five, and the lot on the northerly side of Fifty-second-street, known as Ward number twenty-eight, in block number three hundred and forty-six.

All persons whose interests are affected by the above-named assessments, and who are opposed to the same, or either of them, are requested to present their objections, in writing, to one of the undersigned, at their office, number thirty-two Chambers-street, basement new Court-house, within thirty days from the date of this notice.

CHARLES McNEILL, }
JACOB F. OAKLEY, } Board of Assessors.
WILLIAM A. DOOLEY, }
OFFICE BOARD OF ASSESSORS,
NEW COURT HOUSE, Aug. 24, 1863.

---

**CORPORATION NOTICE.**—DEPARTMENT of Finance—City of New-York—Office of the Clerk of Arrears.—Public notice is hereby given that a sale of property, according to law, for unpaid assessments on real estate for opening Central Park, confirmed February five, one thousand eight hundred and fifty-six, will take place at public auction, at the City Hall, in the City of New-York, on TUESDAY, the twentieth day of October next, at twelve o'clock at noon of that day, and be continued from day to day until the whole shall be sold. The detailed statement of the property to be sold is published in the New-York *Commercial Advertiser*—a daily newspaper printed and published in the City of New-York. Copies can be had on application at this office.

By order of the Comptroller, July seven, one thousand eight hundred and sixty-three.

AUGUSTUS PURDY, Clerk of Arrears.

---

**THE COMMITTEE ON LAMPS AND GAS** of the Board of Councilmen will meet EVERY WEDNESDAY, at 1 o'clock P. M., until further notice, in Room No. 5 City Hall, for the purpose of investigating all papers referred to them. All persons interested are respectfully requested to appear before the Committee without further notice.

ALEX. BRANDON, }
JAMES MURRAY, } Committee on
RICHARD O'BRIEN, } Lamps and Gas.

---

**THE COMMITTEE ON POLICE OF THE** Board of Aldermen will meet every WEDNESDAY, at 1 o'clock P. M., in Room No. 8, City Hall, for the purpose of investigating all papers referred to them. All persons interested are respectfully requested to appear before the Committee without further notice.

PETER MASTERSON, }
GEO. A. JEREMIAH, } Committee on Police.
CHAS. H. HALL. }

## RAILROADS.

**NEW-YORK & FLUSHING RAILROAD.**

Leave New-York, at James-slip Ferry and 34th-st. Ferry, at 6, 7, 8, 9, 11, 2, 4, 5, 6 and 7½.

Leave Flushing at 6, 7, 8, 9, 10, 1, 3½, 5, 6 and 7½.

N. B.—On TUESDAYS and FRIDAYS, a special night train leaves Flushing at 11 P. M., and from 34th-st. Ferry at 12 P. M.

---

**NEW-YORK, HARLEM AND ALBANY RAILROAD.**—Trains will leave 26th-st. depot—For Albany—10:30 A. M., stopping at Williamsbridge, White Plains, Bedford, Croton Falls and stations north to Albany, connecting with the Central and Northern Railroad for Saratoga and all points north and west. For Croton Falls, 8:15 A. M. and 5 P. M. (The 5 P. M. train will run Saturdays only; returning, leave Croton Falls 5:5 A. M. on Mondays.) For White Plains, 8:15, 10 A. M., 2:30, 4:10, 5 P. M., and 6:15 P. M. from White-st. depot. For Williamsbridge, 8:15, 10 A. M., 2:30, 4:10, 5, 6:15 and 8:30 P. M. Croton Falls, White Plains and Williamsbridge trains stop at all stations. For Dover Plains, 4 P. M., stopping at White Plains and stations north to Dover. Returning, leave Albany at 9:10 A. M., on arrival of Northern and Western trains, stopping at all stations from Chatham to Croton Falls, also at Bedford, White Plains and Williamsbridge; Dover Plains, 5:45 A. M., stopping at all stations north of and at White Plains; Croton Falls, 5 P. M.; White Plains, 6:10, 7, 8:20 A. M., 12.30, 4:15 P. M.; Williamsbridge, 5.30 A. M. and 1:05 P. M. Croton Falls, White Plains and Williamsbridge trains stop at all stations. Sunday Excursion Trains at half-fare. For Croton Falls, 8:15 A. M., stopping at all stations except Yorkville; for Williamsbridge, 9:15, 11 30 A. M., 2, 4:30 and 8 P. M.; for White Plains, 8 P. M. Williamsbridge and White Plains trains stop at all stations. Returning, leave White Plains, 6 10 A. M.; Williamsbridge, 6:42, 10:25 A. M., 12 40, 3:10, 5:40 and 7 P. M., stopping at all stations; Croton Falls, 5:00 P. M., stopping at all stations north of and at Williamsbridge.

JOHN BURCHILL, Superintendent.

---

**LONG BRANCH, RARITAN AND DELAWARE BAY RAILROAD—CHANGE OF TIME.**—On and after MONDAY, Aug. 3, trains to and from New-York will run as follows: Going North, leave Long Branch at 7 and 10 A. M., leave Manchester at 5:50 and 10.25 A. M. Returning, leave New-York, foot of Murray-street, at 10:40 A. M. and 4:15 P. M. The boat leaving New-York at 6:15 A. M. will be discontinued, and there will be no evening boat for New-York. A freight train, with passenger car attached, will leave Port Monmouth at 6:15 A. M. for Manchester, Camden, and all stations on the main line, instead of 8:05 A. M. A freight train will also leave Long Branch for Port Monmouth at 4 P. M.

B. S. SEYMOUR, Gen. Supt.

---

**HUDSON RIVER RAILROAD.—FOR ALBANY, TROY, THE NORTH AND WEST.** Trains leave:

| FROM CHAMBERS-ST. | FROM THIRTIETH-ST. |
|---|---|
| Express, 7 and 10 A. M., and 3:15 and 5 P. M. | 7:22, 10:27 A. M., and 3:37 and 5:22 P. M. |
| Troy and Albany, (with sleeping car,) 10:30 P. M. | 10:57 P. M. |

On SUNDAYS, at 5:22 P. M., from 30th-st.

Tickets may be procured at any of the offices of Westcott's Express, in New-York and Brooklyn, and baggage checked at the house to all points on the road, and to Saratoga Springs.

---

**LONG ISLAND RAILROAD.**—INCREASED accommodation.—Leaves James-slip and foot of 34th-st., East River, at 8 A. M. for Greenport, stopping at all stations; and 3 30 P. M. for Jamaica, Mineola, Jerusalem and all stations east to Greenport. For Islip, 8 A. M., 3:30 and 5:30 P. M. For Syosset, 8 and 11 A. M., 4:30 and 5.30 P. M. For Jamaica and Hempstead, 8 and 11 A. M., 3:30, 4:30 and 5:30 P. M. Sunday Excursion Train, at 9:15 A. M. from 34th-st., (stopping at all the stations) to Yaphank, at excursion rates. Returning, leaves Yaphank at 2:45 P. M. Jamaica Accommodation Train from New-York, at 6:30 P. M.

---

**ERIE RAILWAY.—PASSENGER TRAINS:**

7 A. M.—Express for Buffalo.
8:30 A. M.—Milk, daily, for Otisville.
10 A. M.—Mail, for Buffalo.
4 P. M.—Way, for Otisville, Newburgh and Warwick.
5 P. M.—Night Express, daily, for Dunkirk, Buffalo, Rochester, Canandaigua and principal stations. The train of Saturday runs through to Buffalo, but does not run to Dunkirk.
7 P. M.—Emigrant.

CHAS. MINOT, General Superintendent.

---

**NORTHERN R.R. OF N. JERSEY.**—TRAINS leave Jersey City for Piermont at 5:00 A. M., 9:15 A. M., 1:15 P. M., 4:20 P. M. and 6:25 P. M. Saturdays only, 11:15 P. M.; for Monsey, 1:15 P. M. and 4:20 P. M.

THOS. W. DEMAREST, Sup't.

## PRINTING.

**CHEAPEST PRINTER IN THE WORLD.** BUSINESS CARDS, INCLUDING CARDS, $1 per 1,000. Billheads, $3 per 1,000. Circulars in large quantities, 50 cents per 1,000, and labels 40 cents. ALL KINDS OF BOOK, JOB AND NEWSPAPER PRINTING equally cheap. T. R. DAWLEY'S new establishment, No. 13 Park-row, opposite the Astor House.

## SHIPPING

GALWAY LINE.

**THE ATLANTIC IRISH ROYAL MAIL STEAM NAVIGATION COMPANY.**

(GALWAY LINE.)

ADRIATIC, 1,200 Horse-power, 4,000 Tons.
HIBERNIA, 1,000 Horse-power, 3,000 Tons.
COLUMBIA, 1,000 Horse-power, 3,000 Tons.
ANGLIA, 1,000 Horse-power, 3,000 Tons.

The magnificent Steamship
HIBERNIA,
Capt. LEITCH,

will sail from BOSTON, for GALWAY, on TUESDAY, Sept. 8, to be followed by the ADRIATIC, from New-York, Sept. 22.

Rates of passage, payable in gold or its equivalent in currency.

First Cabin..................................$70 and $80
Intermediate.................................................40
Steerage.......................................................30

Passengers forwarded also to London, Paris, Hamburg, Havre, Bremen, Rotterdam, Antwerp, &c., at lowest rates.

Fares from Liverpool or Galway to New-York and Boston, $25, $35, $75, $85, $165.

For further information or passage, apply to
SABEL & SEARLE,
No. 23 Broadway.

For freight, apply to
LAWRENCE, GILES & CO.,
No. 11 South William-st.

---

**STEAMSHIP GREAT EASTERN.**

NEW-YORK—LIVERPOOL.
HOWLAND & ASPINWALL, Agents.
THE STEAMSHIP
GREAT EASTERN,
WALTER PATON, Commander,
will be dispatched

| From LIVERPOOL, | From NEW-YORK, |
|---|---|
| WEDNESDAY, Aug. 12, | WEDNESDAY, Sept. 2, |
| at 4 o'clock P. M., precisely. | at 8 o'clock A. M., precisely. |

And at intervals thereafter of about six weeks from each port.

First Cabin, from..................................$95 to $135

Second Cabin—State room berths, meals furnished at separate tables..................................$70

Excursion tickets out and back, in the first and second cabins only, a fare and a half.

Servants accompanying passengers, and children under 12 years of age, half fare. Infants free.

Third Cabin—Intermediate state-rooms, passengers found with beds, bedding, table utensils, and good, substantial food..................................$50

Steerage—With superior accommodations..................$30

Prices of Cabin passage from Liverpool at same rates as above.

Price of Steerage passage from Liverpool...............$25

All fares payable in gold, or its equivalent in United States currency.

Each passenger allowed twenty cubic feet of luggage. An experienced Surgeon on board. For passage only, apply to

CHAS. A. WHITNEY,
Passage Office No. 26 Broadway.
HOWLAND & ASPINWALL, Agents,
No. 54 South-st., N. Y.

---

**THE BRITISH AND NORTH-AMERICAN ROYAL MAIL STEAMSHIPS.**

BETWEEN NEW-YORK AND LIVERPOOL, CALLING AT CORK HARBOR AND BETWEEN BOSTON AND LIVERPOOL, CALLING AT HALIFAX AND CORK HARBOR.

ARABIA, MOODIE, leaves Boston, Wednesday, Aug. 19.
CHINA, ANDERSON, leaves New-York Wds'dy, Aug. 26.
ASIA, SHANNON, leaves Boston, Wednesday, Sept. 2.
PERSIA, LOTT, leaves New-York Wednesday, Sept. 9.
AFRICA, STONE, leaves Boston Wednesday, Sept 16.
SCOTIA, JUDKINS, leaves New York Weds'y, Sept. 23.

FROM NEW-YORK TO LIVERPOOL.

Chief Cabin Passage..................................$132 50
Second Cabin Passage..................................80 00

FROM BOSTON TO LIVERPOOL.

Chief Cabin Passage..................................$112 50
Second Cabin Passage..................................65 00

Payable in gold, or its equivalent in United States currency.

Berths not secured until paid for.

An experienced surgeon on board.

The owners of these ships will not be accountable for specie or valuables unless bills of lading, having the value expressed, are signed therefor.

For freight or passage, apply to
E. CUNARD, No. 4 Bowling Green.

---

**NOTICE.**

The Steamship KANGAROO, of this line, will sail as an extra steamer, on WEDNESDAY, Aug. 26; has splendid accommodations for a few cabin and steerage passengers, at reduced rates, payable in United States currency.

JOHN G. DALE, Agent,
No. 15 Broadway.

---

**STEAM WEEKLY TO LIVERPOOL,** touching at QUEENSTOWN, (CORK HARBOR.) The well-known steamers of the Liverpool New-York and Philadelphia Steamship Company are intended to sail as follows:

CITY OF WASHINGTON......Saturday..........Aug. 29
CITY OF BALTIMORE.........Saturday..........Sept. 5
CITY OF LONDON...............Saturday..........Sept. 12

and every succeeding Saturday, at Noon, from Pier No. 44 North River.

RATES OF PASSAGE.

Payable in gold, or its equivalent in currency.

| | | | |
|---|---|---|---|
| First cabin | $80 | Steerage | $32 50 |
| First cabin to London | 85 | Steerage to London | 35 50 |
| First cabin to Paris | 95 | Steerage to Paris | 40 50 |
| First cabin to Hamburg | 90 | Steerage to Hamburg | 37 50 |

Passengers also forwarded to Havre, Bremen, Rotterdam Antwerp, &c., at equally low rates.

Fares from Liverpool or Queenstown: First Cabin, $75, $85, $105. Steerage $25. Those who wish to send for their friends can buy tickets here at these rates.

For further information apply at the Company's offices.

JOHN G. DALE, Agent,
No. 15 Broadway, New-York.

---

STEAM COMMUNICATION
**TO LIVERPOOL.**

The undersigned will dispatch one of the undermentioned or other first-class full powered British built steamers from

NEW-YORK TO LIVERPOOL,

calling at Queenstown to land passengers and latest

TELEGRAPHIC DISPATCHES.

| Ship. | Tons. | Commander. | To sail. |
|---|---|---|---|
| LOUISIANA | 2,166 | Brooking, | Friday, 14th August. |
| VIRGINIA | 2,876 | Milburn, | Friday, 28th August. |
| CAROLINA | 2,975 | Pearce, | |

These steamers have been all built under the inspection of the Chief Surveyor to the Liverpool Underwriters' Registry of Iron Ships, they have extra water-tight compartments, and classed first-class for 20 years.

They are fitted up for first, second, and third-class passengers, which are charged at the following rates:

First Cabin.............. { $90 / 75 } Payable in Currency.
Steerage.................. 35

Dietary and accommodation unsurpassed by any other line of steamers.

For further particulars, apply to
WILLIAMS & GUION, No. 71 Wall-st.

---

**FOR NEW-ORLEANS DIRECT.**

PASSAGE, $60.

The new and first-class U. S. mail steamship
GEORGE CROMWELL,
Capt. JOHN A. POST,

will leave Pier No. 9 North River, on SATURDAY, Aug. 29, at 3 P. M.

No freight received nor bills of lading signed after Friday.

For freight or passage, apply to
H. B. CROMWELL & CO.,
No. 86 West-st.

---

**STEAM TO LONDONDERRY, GLASGOW AND LIVERPOOL.**

The Montreal Steamship Company's first-class full-powered Clyde-built steamer
HIBERNIAN,
Capt. GRANGE, carrying the Canadian and United States Mails, will sail from Quebec next
SATURDAY, Aug. 27.

Rates of passage from New-York: First-class, according to accommodations, $87 and $72. Steerage, found with good provisions, $32 50, payable in Gold or its equivalent in United States currency. Certificates issued for bringing out passengers from all the principal towns in Great Britain and Ireland at very low rates. For passage, apply at No. 23 Broadway, New-York.

SABEL & SEARLE, General Agents.

---

**FOR HAVANA DIRECT.**

The United States sidewheel steamship
EAGLE,
RICHARD ADAMS, Commander,

Will leave Pier No. 4 North River, on WEDNESDAY, Sept. 2, at 3 o'clock P. M. precisely, for Havana direct.

All letters must pass through the Post-office.

No freight received or bills of lading signed on the day of sailing.

For freight or passage apply to
SPOFFORD, TILESTON & CO.,
No. 29 Broadway.

---

**FOR NEW-ORLEANS DIRECT.**

THE UNITED STATES MAIL SIDEWHEEL STEAMSHIP COLUMBIA,
D. B. BARTON, COMMANDER,

Will leave Pier No. 4 North River on SATURDAY, Aug. 29, at 3 o'clock P. M., precisely, for New-Orleans direct.

All letters must pass through the Post-office.

No freight received or bills of lading signed on the day of sailing.

For freight or passage, having superior accomodations, apply to
SPOFFORD, TILESTON & CO.,
No. 29 Broadway.

---

**NEW-YORK AND WASHINGTON**
STEAMSHIP LINE.

SEMI-WEEKLY BETWEEN NEW-YORK, WASHINGTON and GEORGETOWN, D. C.

Regular sailing days, SATURDAY and WEDNESDAY, at 4 o'clock P. M., from PIER NO. 15 EAST RIVER, foot of Wall-st. For freight or passage, apply to JAMES HAND, Agent, No. 117 Wall-st.

MORGAN & RHINEHART, Agents,
Washington and Georgetown.

---

**NEW-ORLEANS DIRECT.**

To sail on THURSDAY, Sept. 10, at 3 o'clock P. M., the new side-wheel U. S. M. Steamship MORNING STAR, A. D. PERKINS, Commander; will sail as above from Pier No. 37 North River, foot of Beach-st. For freight or passage, apply to JAMES A. RAYNOR, No. 161 Broadway. N. B.—The steamship EVENING STAR will sail for New-Orleans on SATURDAY, Sept. 19.

---

**ROYAL MAIL STEAMSHIP CHINA.—FOR LIVERPOOL.**—The CHINA, JAMES ANDERSON, Commander, will sail from the stream on WEDNESDAY next, 26th inst. A steamboat will ply between the Company's Wharf, at Jersey City, and the CHINA, from 12 to 1 o'clock, to convey passengers and baggage on board.

None but passengers can be taken on board.

The PERSIA will sail 9th Sept.

E. CUNARD, No. 4 Bowling-green.

---

**REMITTANCES TO THE OLD COUNTRY.**—TAPSCOTT, BROTHERS & CO., No. 86 South-st., New-York, continue to issue drafts available in all parts of England, Ireland, Scotland and Wales, at the lowest possible rates. Parties sending money to their friends should avail themselves of the advantages here offered, and apply as above.

---

**UNITED STATES PASSPORT BUREAU.**—Passports issued through J. B. NONES, Notary Public, No. 262 Broadway, corner of Warren-st. Naturalized citizens must produce naturalization certificates.

---

**LEATHER.**—600 SIDES OF BLACK BRIDLE, Wax, Upper and Grain Leather; 300 dozens Black Morocco of various kinds. For sale by C. W. TROTTER, No. 2 Jacob-st., New-York.

## AMUSEMENTS.

**BARNUM'S AMERICAN MUSEUM.**

GREAT EXCITEMENT,
THE SIOUX AND WINNEBAGO
INDIAN CHIEFS,
INDIAN CHIEFS,
INDIAN CHIEFS,

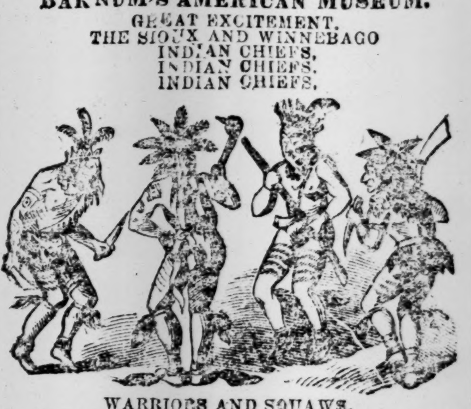

WARRIORS AND SQUAWS,

who have been on exhibition the last week, have attained to great popularity.

MEN, WOMEN, and CHILDREN
are alike eager to see
THESE RED MEN OF THE FOREST
who, though representatives of
THE WARLIKE TRIBES
of the wilds of Minnesota, are, and always have been
STEADFAST FRIENDS OF THE WHITES.

They are splendid specimens of their respective tribes, and in seeing them, and their performances, one sees

THE INDIAN AS IN HIS NATIVE WILDS,
and witnesses all his peculiarities and
KNOWS THE INDIAN LIFE
as well as if he had visited them in
THEIR WIGWAMS IN THEIR NATIVE FORESTS.

They are on exhibition EVERY DAY and EVENING, and at intervals and on the stage

DURING EACH DRAMATIC ENTERTAINMENT

give a selection from the following characteristic representations of their habits and customs.

RECRUITING DANCE, with Song of Persuasion, and Patriotic Speech by Big Winnebago.
WAR DANCE, with Song of the War Trail.
SCALP DANCE, with Song of Victory.
CORN DANCE, with Song of Thanksgiving.
PIPE DANCE, with Song of Peace and Good Will.
HUNTING DANCE, with Song of the Chase.
MOCCASIN GAME, the favorite method of gambling, the indians being the greatest gamblers in the world.

Also, to be seen at all hours.

THE MONSTER PYTHON.
THE DRAGON OF THE EAST!
nearly allied to the Boa; but
THE LARGEST OF THE SNAKE SPECIES
ever seen
ON THE NORTH AMERICAN CONTINENT.
AUTOMATON WRITER.
THE LIGHTNING CALCULATOR.
A DOMESTIC CAT NURSING TWO MINKS.

The GRAND AQUARIA, Learned Seal, Sea Lion, Monster Bear, Living Anacondas, Wax Figures, &c.

In addition to these unparalleled attractions,

THE SUMMER DRAMATIC COMPANY,
under the direction of that popular and talented actor,
C. W. CLARKE,
SYLVESTER BLEECKER, Stage Manager,

composed of such talented artists as Mr. M. LEVICK, Mr. J. BRIDGMAN, Mrs. J. J. PRIOR, Mrs. FRANCE, Miss JENNIE WALTERS, Mlle. LOUISE, &c., &c., give

SPLENDID DRAMATIC PERFORMANCES
EVERY AFTERNOON AND EVENING,

at 3 and 7½ o'clock, consisting of the Pleasing Petite Comedy,

THE HAUNTED CHAMBER,
and the laughable Farce,
QUITE AT HOME.

DANCE..................by..................MLLE. LOUISE

Making the best dramatic entertainment to be found in the City, and all for 25 cents. Children under ten, 15 cents.

---

**FALLON'S STEREOPTICON**
AT IRVING HALL EVERY NIGHT.

THIS (Tuesday) EVENING, a Brilliant Programme of American Views.

A TOUR TO AMERICAN WATERING PLACES,

and all the celebrated STATUARY in the World, pronounced by the Public and the Press

THE MOST ELEGANT AND INSTRUCTIVE EXHIBITION OF THE AGE.

Reproducing Stereoscopic and Photographic Views, each covering a surface of over 600 square feet, and absolutely

STARTLING IN THEIR ILLUSIONS.

Tickets 25 cents. Family Tickets admitting six persons, $1. Doors open at 7½; commence at 8 o'clock.

## STEAMBOATS.

**FOR ORIENT, GREENPORT, SOUTHHOLD, SAG HARBOR,** &c.—Three trips per week. The steamer DONALDSON, Capt. W. S. HAVENS, having been thoroughly rebuilt and put in order, will, for the present, leave Pier No. 32 East River (James-slip,) on TUESDAY, THURSDAY and SATURDAY AFTERNOONS, at 5 o'clock. Returning, leave Sag Harbor MONDAY, WEDNESDAY and FRIDAY AFTERNOONS, at 4 o'clock. For freight or passage apply on board, or of A. J. RICHARDSON, No. 160 Fulton-st.

J. S. TUTHILL, Freight Agent, No. 5 James-slip.

---

**DAY BOAT FOR ALBANY.**—THE LARGE and commodious steamer DANIEL DREW leaves from Jay-street pier every TUESDAY, THURSDAY and SATURDAY MORNINGS, at 7 o'clock, landing at 30th-st., Yonkers, Cozzens', West Point, Newburgh, Poughkeepsie, Rhinebeck, Tivoli, Catskill and Hudson. Arriving at Albany in time to take the cars for Saratoga and the West; arriving in Saratoga 7 o'clock same evening. Returning—Leave Albany every MONDAY, WEDNESDAY and FRIDAY, at 9 o'clock A. M.

---

**FOR SHREWSBURY, SANDY HOOK, HIGHLANDS, Port Washington, Mount's & Brown's Docks, Fair Haven and Red Bank.** On MONDAY, June 1, and every succeeding day, (Sundays excepted,) the steamer HELEN will leave Robinson-st. Pier at 8 A. M.; returning, will leave Red Bank at 2½ P. M. SUNDAY TRIPS. —On SUNDAY, May 31, and every succeeding Sunday, she will leave New-York, (same Pier,) at 7½ A. M. Returning, will leave Red Bank at 3 P. M., making the usual landings. The LAURA will connect for Pleasure Bay, Long Branch and Branchport.

---

**DIRECT STEAMBOAT LINE FOR HARTFORD,** connecting with railroad to Springfield, Northampton, Bellows Falls, Brattleboro', &c. Steamer GRANITE STATE leaves Peck-slip at 4 P. M., Monday, Wednesday and Friday. Steamer CITY OF HARTFORD leaves Peck-slip at 4 P. M., Tuesdays, Thursdays and Saturdays.

The Boats of this line are first-class Sound steamers, and are commanded by competent and experienced officers.

NEW-YORK, May 25, 1863.

---

**FOR CATSKILL AND MOUNTAIN HOUSE.**—Steamer THOMAS POWELL will leave foot of Franklin-st., TUESDAYS and THURSDAYS of each week, at 5 P. M., and SATURDAYS, at 3 P. M., landing at Malden, connecting with stages at Catskill to the Mountain House, Peihl and Gilboa. Leaves Catskill for New-York on MONDAYS, WEDNESDAYS and FRIDAYS, at 6 P. M.

---

**FOR BRIDGEPORT—DAILY LINE.**—THE steamer BRIDGEPORT leaves Pier No. 26 East River daily, at 12 o'clock noon. Freight taken all day on the wharf, arriving in Bridgeport in time to connect with the Housatonic, Naugatuck, New-Haven and Hartford Railroad, also the Shore Line to Saybrook and New-London.

---

**FOR NEW-HAVEN, HARTFORD, MERIDEN AND SPRINGFIELD.**—Steamboat and Railroad Connection. The CONTINENTAL leaves Peck-slip, East River, daily, (Sundays excepted,) at 3.15 P. M. The Steamboat Train leaves the wharf at New-Haven on the arrival of the boat for all way stations. NIGHT LINE.—The ELM CITY leaves for New-Haven at 11 o'clock.

---

**DAY BOAT FOR ALBANY.**—THE STEAMER ARMENIA leaves Monday, Wednesday and Friday, from the foot of Harrison-st., at 7 o'clock, making usual landings, touching at 30th-st.

## EXCURSIONS.

**FISHING BANKS**—10,000 CAUGHT DAILY.—Running every day in the week during the season, except Saturday. The well-known sea steamer STATEN ISLANDER, Capt. I. O. PHILLIPS, leaves the foot of South 11th-st., Williamsburgh, at 7, A. M.; Peck Slip, 7½; 20th-st., North River, at 8; Spring-st., at 8½; Pier No. 4, North River, at 9. These will be delightful excursions, affording a fine view of the fortifications, &c.; music and dancing on board. Fare for the excursion, 50 cents, which will be collected on going on board. Refreshments, bait and fishing tackle on board.

---

**TO THE COAL FIELDS OF PENNSYLVANIA.**—Tickets for these Excursions are now for sale at the office of the CENTRAL RAILROAD COMPANY OF NEW-JERSEY, foot of Cortlandt-st., New-York. For description of the routes, and further information, apply at the office, foot of Cortlandt-st., or of H. P. BALDWIN, General Ticket Agent, No. 69 Wall-st.

---

**TO CHARTER FOR EXCURSIONS.**—THE sidewheel steamboats UTICA and NORTH SHORE, and the barges ANNA, RHINEBECK and LEXINGTON. Also, Conway's Pleasant Valley Grove to let. Office No. 382 West-st., corner of Barrow.

HENRY MALLAN.

## FAIRS.

**FAIR OF THE AMERICAN INSTITUTE.**

The Board of Managers hereby give notice that the ACADEMY OF MUSIC will be prepared for the RECEPTION OF GOODS on FRIDAY next, the 28th inst., and will be open daily until WEDNESDAY, the 2d of September. The Committee on Space will be in attendance previous to that time, at 4 o'clock P. M. daily, for the purpose of allotting space.

The Exhibition will positively be opened to the public on THURSDAY, the 3d of September.

WM. H. BUTLER, Chairman.
WM. S. CARPENTER, Vice-Chairman.
JOHN W. CHAMBERS, Secretary.

## THE TURF.

**UNION COURSE, L. I.**—TROTTING.—WEDNESDAY, Aug. 26, at 3 o'clock, a match for $400, mile heats, best 3 in 5, in harness. Mr. Ferguson names b. m. Lady Seymour; Mr. Cropsey names g. g. Spicer. Admission 50c.

SHAW & WHITE, Proprietors.

## LOST AND FOUND.

**$50 REWARD**—LOST, ON SATURDAY EVENING, a brown Morocco pocket-book containing $75 in bills, (greenbacks;) a check on the Ocean Bank, New-York, signed in blank by W. R. Beebe; a check for $30, drawn on the Mechanics' Bank, New-York, to the order of Beebe, Dean & Donohue, together with other papers. The above reward will be paid on the return of the pocket-book and contents to

JOHN T. McGOWAN,
No. 76 Wall-st.

All persons are forbid negotiating the above checks, or either of them, payment of them being stopped.

---

**A POCKET-BOOK FOUND**—IN THE NEW-Haven train on Saturday, the 22d inst. The owner can have it by proving property and paying for this advertisement. Apply at No. 110 West 11th-st.

## AMUSEMENTS.

**NIBLO'S GARDEN.**

Lessee and Manager..................Mr. Wm. Wheatley

TUESDAY EVENING, AUG. 25, 1863.

LAST FOUR NIGHTS, LAST FOUR NIGHTS
LAST FOUR NIGHTS, LAST FOUR NIGHTS

OF
THE DUKE'S MOTTO,
which, after a highly successful run of
THIRTEEN, THIRTEEN, THIRTEEN WEEKS,
must positively be withdrawn on FRIDAY, Aug. 28.
Mr. COLLINS,

The celebrated Irish Comedian and Vocalist, (the last week of his engagement) as

CARRICKFERGUS,

with the songs "Wine, Bright Wine," and "While there's Life there's Hope."

MR. WILLIAM WHEATLEY
(His last appearance but four) as
CAPT. HENRI DE LAGARDERE.

Mr. L. R. Shewell, L. G. Burnett, J. W. Collier, E. Lamb, C Kingsland, F. Mordaunt, Mme. Ponchi, Mrs. L. R Shewell and Miss Rose Etgynge (her first appearance in this theatre.)

BEAUTIFUL SCENERY, BRILLIANT COSTUMES,
GRAND EFFECTS, NEW FURNITURE,
ORIGINAL MUSIC,
under the direction of Harvey B. Dodworth.
GRAND BALLET, &c., &c.

Mr. Wheatley respectfully announces a brief engagement with the distinguished Anglo-German Tragedian,

DANIEL E. BANDMAN,

and many applications having been made for a repetition of his renowned performance of

SHYLOCK,

he will make his first appearance on SATURDAY EVENING next, Aug. 29, in the

MERCHANT OF VENICE,

which will be presented for that night only.

On MONDAY EVENING, AUG. 31,
EDWIN FORREST,
in his great character of
RICHELIEU.

Nights of performance of E. FOREST,
MONDAY, WEDNESDAY, THURSDAY and FRIDAY.
D. E. BANDMANN—TUESDAY and SATURDAY.
Seats secured
THREE DAYS IN ADVANCE.

---

**WINTER GARDEN.**

UNDER DIRECTION OF MR. HUMPHREY BLAND.
Treasurer...Mr. W. A. MOORE. Leader...Mr MOLLENHAUER.
SECOND WEEK OF THE
the Great American Actress,
Mrs. D. P. BOWERS,
who has achieved one of the
GREATEST TRIUMPHS OF THE DAY,
in her UNEQUALED REPRESENTATION
of the heroine in CHARLES SELBY'S drama of
NATALIE;

supported by an Excellent Company, and produced with

ENTIRELY NEW SCENERY.
THIS (Tuesday) EVENING, Aug. 25.
Mrs. D. P. BOWERS
will make her eighth appearance in New-York
SINCE HER RETURN FROM EUROPE, in
NATALIE;
OR, THE DEATH BARGE OF THE LOIRE.

The Scenery, Costumes and Tableaux, from sketches by Mr. JAMES SCHONBERG.

NATALIE JOURDAIN..........Mrs. D. P. BOWERS
MRS. ROCHFORT..............Mrs. D. P. BOWERS

THE PROLOGUE—NANTES, 1793.
"THE REIGN OF TERROR."
THE DRAMA—ENGLAND—1803.
ACT I.—"THE NIGHT BEFORE THE STORM."
ACT II.—"THE BURSTING OF THE STORM."
ACT III.—1806.—"MEMORY OF THE PAST."
FRIDAY, Aug. 28, Benefit of Mrs. D. P. BOWERS.

---

**WALLACK'S.** **WALLACK'S.**

Doors open at 7½; begins at 8; over at 10½ o'clock.

FOURTH WEEK OF
THE GHOSTS!
THE GHOSTS!
THE GHOSTS!
TREMENDOUS SUCCESS OF
GREAT GHOST PHENOMENON,
so remarkably illustrated in the
GRAND SPECTRAL DRAMA,
GRAND SPECTRAL DRAMA,
now nightly witnessed by
LARGE AND BRILLIANT ASSEMBLAGES,
LARGE AND BRILLIANT ASSEMBLAGES
OF SPELLBOUND AUDITORS,
OF SPELLBOUND AUDITORS,
BREATHLESS WITH WONDER AND ADMIRATION,
BREATHLESS WITH WONDER AND ADMIRATION,
at the
STARTLING AND THRILLING ILLUSION
STARTLING AND THRILLING ILLUSION
of what is justly regarded
by the leading savans of Europe, and by the whole scientific world, as
THE GREAT MARVEL OF THE 19TH CENTURY
as presented every evening in the beautiful romantic play.
TRUE TO THE LAST. TRUE TO THE LAST.
MR. AND MRS. H. WATKINS
will appear in their original characters of
GODFREY AND HONORA DULANIE.

---

**ACADEMY OF MUSIC—ITALIAN OPERA**

LADIES AND GENTLEMEN OF THE CHORUS wishing engagements for the next opera season, are requested to apply at the Academy of Music MONDAY and TUESDAY, the 24th and 25th inst., between 11 A. M. and 2 P. M.

MAX MARETZEK.

## MUSICAL.

**STEINWAY & SONS'**

GOLD MEDAL GRAND AND SQUARE PIANOS are now considered the best in Europe as well as this country, having received the first Prize Medal at the World's Exhibition in London, 1862.

The principal reason why the Steinway Pianos are superior to all others, is, that the firm is composed of five practical pianoforte makers, (father and four sons,) who invent all their own improvements, and under whose personal supervision every part of the instrument is manufactured. Warerooms, Nos. 82 and 84 Walker-st., New-York.

---

**HAZLETON BROTHERS,**

OVERSTRUNG GRAND AND SQUARE
PIANO-FORTE MANUFACTURERS,
No. 99 Prince-st., a few doors west of Broadway, New-York.

These Pianos have always received the first premium wherever they have been exhibited. A written guarantee for five years accompanies each piano. These instruments will be sold at prices to suit the times.

---

**UNITED PIANO-FORTE MAKERS,**

No. 86 Walker-st., New-York.

All the stockholders being superior practical workmen, this Company is able to

OFFER THEIR LARGE AND SPLENDID PIANOS
AT LOWER PRICES
THAN ANY OTHER FIRST-CLASS HOUSE.

Every instrument guaranteed for five years.

---

**CHAMBERS & GABLER'S**

Piano-fortes at lower prices than any other first-class manufacturer.

CHAMBERS & GABLER,
Bible House, 9th-st., corner of 4th-av.

---

**PIANOS, MELODEONS AND HARMONIUMS**—The largest assortment in the City can be found at WATERS', No. 481 Broadway at great bargains; 100 new and second-hand Pianos. Melodeons and Harmoniums to let, rent allowed if purchased as per agreement. Monthly payments received for the same. Cash paid for second-hand pianos and melodeons, or taken in exchange for new. Instruments tuned and repaired.

---

**VIOLIN-PIANOS — SOMETHING ENTIRELY** new—manufactured under the patents and superintendence of S. B. Driggs. They are superior in volume and purity of tone to any in the world. Price $300 to $800. They may be seen at the warerooms No. 767 Broadway, or at the Proprietor's, J. B. PECK, 579 Broadway.

---

**THE CELEBRATED PIANOS OF J. & C. FISCHER**, the most reliable Piano made, with iron frame, patent damper, etc., wholesale and retail. Wareroom and Manufactory Nos. 211, 213, 245, 247 and 249 West 28th-st., near 9th-av.

---

**GEORGE STECK'S INIMITABLE GRAND AND SQUARE PIANO-FORTES**—Manufactory and warerooms Nos. 113 and 115 Walker-st., corner of Centre, New-York. Every Piano warranted for five years.

---

**SUPERIOR 7-OCTAVE PIANOS,** WITH full iron frames, over-strung bass, &c. Low for cash. J. G. DAVIES, No. 467 Broome-st., west of Broadway.

## BOARDING AND LODGING.

**BOARDING.**—AN ELIGIBLE APARTMENT IN a very small, unobtrusive family, to let, with board, to an invalid or a lady expecting to require medical care, kindness and home attention. For location, terms, &c., apply to or address Dr. THIERS, No. 1217 Broadway.

---

**BOARD WANTED**—IN A PRIVATE FAMILY, by a gentleman, wife and three children, between the ages of 7 and 16 years. Three or four rooms required. Location between 4th and 20th sts. and 4th and 6th avs. References given and required. Address C. C., Box No. 4,486 Post-office.

---

**BOARD WANTED.**—A FURNISHED SUITE OF rooms, with board for a family of four, (two children, 12 and 14 years of age,) in a respectable neighborhood in New-York or Brooklyn. Price from $15 to $20 per week. Satisfactory references given and required. Address, with full particulars. Box 4,542 New-York Post-office.

---

**BOARD WANTED IN A PIOUS PRIVATE** family for a widow lady with two small children and nurse, in a pleasant part of this City. Terms must be moderate. References given and required. Address T. L. WARD, Post-office.

---

**BOARD WANTED.**—BY 15TH SEPTEMBER, for a gentleman and wife, in a private family; two large rooms, or large room with small room adjoining, on second floor, furnished; satisfactory reference given. Address J. R. B., Box No. 173 *Times* Office.

---

**AT NO. 176 EAST 14TH-ST.**—A ROOM TO let to suit a gentleman and wife, or two single gentlemen, on the second floor; a hall room on the third floor; the location is good, the house airy and pleasant; reference required.

## COUNTRY BOARD.

**DESIRABLE COUNTRY BOARD CAN BE** procured for the Summer and Fall season in a commodious country residence, surrounded with shade and beautiful scenery, and handsomely located among the hills. Air is pure, healthy and cool. Liberal table, neat rooms, and piano. Reference required. Address H. E., Esopus, Ulster County, N. Y.

---

**BOARD IN NEWARK, N. J.**—WANTED, above Market-st., in Newark, board for a gentleman and his wife, with two furnished rooms, for sitting and bed rooms. Bath, gas, etc., preferred. Address T. S. C., Box No. 736 Newark, N. J.

## SUMMER RESORTS.

**SEA BATHING.**

DEAL, NEW-JERSEY.

The Hathaway House, 2½ miles from Long Branch, is open for visitors, and will remain open up to the 1st of October. The house is situate near the ocean; the grounds are beautifully shaded, and stages communicate with the cars at Branch Port station. Address,

WM. HATHAWAY, Long Branch P. O., N. J.

# THE DRAFT YESTERDAY.

*Continued from First Page.*

FOURTH WARD.

Robt McGill, 36 Vandewater.
John Heaning, 360 Water.
O Holsting, 13 Catharine.
H McKipping, 264 Water.
H Holmes, 72 Oliver.
Mr Lichtfeld, 266 William.
R Riley, 34 Cherry.
G Swarpts, 262 William.
H Shults, 27 Roosevelt.
C Cairns, 8 Cliff.
G W Spencer, 87 Cliff.
J Finn, 12 Roosevelt.
James Powell, 8 Madison.
John Man, 154 Nassau.
H W Race, 172 South.
W Angiehard, 55 Rose.
A Goening, 51 Franklin.
J. Murphy, 19 Cherry.
John Donough, 32 Oak.
Eugene Sanegar, 87 Cliff.
F M Lafray, 41 Frankfort.
A Neff, 14 Catherine.
F Cutcher, 6 Roosevelt.
F Farrell, 43 Oliver.
John Farley.
E Scott, 203 William.
G Ganner.
Theo Voeck, 21 Spruce.
E Skerdroym, 18 Madison.
P Conner, 84 Catharine-slip.
Mr. Snider, 51 ——.
Mr. Tucker, 97 Cliff.
H Schrentaff, 27 Roosevelt.
S C Hanser, 18½ Oliver.
J Kenny, 4 Hague.
M McK[illegible], 1 Batavia.
M Newman, 1 James-slip.
J. Gillespie, 241 Front.
W Welsh, 10 Vandewater.
F Page, 397 Pearl.
P H Horn, 254 Front.
F Garner, 26 New-Bowery.
Mr Jenner, Franklin House.
M McCann, 21 New Bowery.
H Garnell, 55 Cherry.
M Shea, 357 Pearl.
H Flanigan, 7 Cherry.
H Myer, 21 Frankfort.
T Collins, 22 Oak.
J White, 66 James.
D Keeffi, 26 Oak.
M Kelsenberg, 311 Pearl.
C Bernhauer, 155 Cliff.
J Watcher, 301 Water.
F Warback, 11 Rose.
C Richimer, 265 William.
F Belch, 27 Front.
T Naaser, ——.
D Hagarty, 21 Oak.
M Frenen, 6 Duane.
J Howard, 11 Chatham.
J Sullivan, 5 Vandewater.
J Anderson, 59 Oliver.
Mr Sheridon, 211 Front.
G Adams, 29 Oliver.
J McCurren, 75 Cherry.
J Florence, 11 Jacob.
J Moore, 1 Chestnut.
W E Griffen, Frankfort H.
G Talmage, 153 Chatham.
Pat Burns, 53 Vandewater.
Morris Meran, 92 Oliver.
Thos Brady, 73 Oliver.
G G Chambers, Frankfort House.
Wm Laning, 45 Oliver.
Pat Hurley, 67 Madison.
J S Daley, 9 and 11 Chatham.
Andw Boyle, 68 James.
Henry Spes, 18 Oliver.
David Firnan, 69 Oliver.
Edw Bushberg, 209 William.
Henry Denall, 10 Spruce.
J Smith, 123 Chatham.
C Bradge, 119 Chatham.
G Brum, 67 Pearl.
E Reinsburgh, 30 Frankfort.
Mr Williams, 511 Chatham.
T Cummings, 35 Madison.
G W Standish, 9 and 11 Chatham.
J Murphy, 47 Rose.
B Rice, 4 Dover.
J E Lee, 25 Vanderwater.
J McGrath, 31 Water.
W Marson, 241 Pearl.
J A McMillary, 93 Cherry.
John Johnson, 11 Vandewater.
T F Frankfort, (colored) 56 Chambers.
I Regine, 42 N Chambers.
J O'Heland, 69 Oliver.
H Gocham, 19 Oliver.
J Danworth, 7 Deane.
R Reeding, 14 Roosevelt.
F Henry, 16 Jacob.
J W Wearty, 297 Pearl.
V Errie, 15 Spruce.
W Bresnau, 12 Dover.
E Sanders, 87 Cliff.
J McNiel, 59 Frankfort.
J Roache, 79½ Oliver.
J Donnegal, 24 William.
R Roberts, 262 Pearl.
J McDermot, 4 Henry.
P Wilson, 52 Oak.
E Punch, 345 Water.
J Logan, 81 Oliver.
A Price, 43 Madison.
W Brandix, 436 Pearl.
A Viemeister, 56 N Bowery.
T Manning, 27 Roosevelt.
J Sullivan, 52 Oliver.
J O'Sullivan, 1 Vandewa'r.
John Blause, 22 N William.
S Biesley, 29 Rose.
A May, 52 Oliver.
J Clisser, Frankfort House.
Mr Gramond, 74 Frankfort.
J Henbevan, 72 Oliver.
J Hantzel, 71 Frankfort.
H Durgee, 21 Spruce.
F Loning, 32 Oliver.
F Haliwasser, 24 Oliver.
J Hennesey, 16 Roosevelt.
S Yates, 260 William.
J Smith, 29 Madison.
J G Rusack, Chatham.
P Hannang, 8 Hague.
A Earl, 143 Chatham.
P Leahman, 232 William.
F Advanse, 358 Water.
H Paget, 222 William.
W Kirk, 22 Oliver.
A Sharary, 29 Oliver.
J Kent, 28 Madison.
F Harris, 5 East Broadway.
J N O McClemans, 50 Oliver.
S Chraler, ——.
S Nevans, 29 Roosevelt.
P Brown, 53 Oliver.
R Graymernell, 228 William.
W Stobeck, 5 Dover.
J Burns, 43 Oliver.
James Thompson, 379 Pearl.
B Caufman, 25 Catharine.
J Lusebird, 35 Monroe.
Dennis McArty, 26 Roosevelt.
A Deede, 2 James Slip.
G Thurbershow, 111 Oliver.
John Morgan, 72 Cherry.
Thomas Daunty, 51 Cherry.
M Gillefvan, 27 New-Bow'ry.
H Harold, 376 Pearl.
Mr Goss, 9 Chatham.
D Scanlon, 21 James.
Mr Adams, 9 Chatham.
Thos Bowsand, 8 James-slip.
Mr Evans, 11 Chatham.
A Chalkwell, 1 Batavia.
C Lecost, 28 Rose.
D Ferneam, 32 Madison.
P Miller, 1 Franklin-square.
J McDonnel, 24 Rose.
W Harmon, 89 Chatham.
E McAity, 43 Oliver.
H Fosbicur, 14 Catherine.
James Bokey, 8 ——.
J McGinnis, 43 Oliver.
C H Haydake.
J Butler, 47 Rose.
Mr Van Schenk, 374 Pearl.
J Kavanah.
J Collins, 52 Roosevelt.
C Grelhard.
J Elliot, 51 Frankfort.
J Brower, 54 Roosevelt.
J Williams, 390½ Water.
A Harmon, 264 Water.
J Bonhard, 28 Rose.
G Rodgers, 21 N Bowery.
Thos McCarty, 44 Oak.
J Morrassay, 58 James.
A Bartlet, Col 76 Roosevelt.
B Malary, 13 Jacob.
John McDonnald, 61 James.
C Redbuck, 266½ William.
J Shollerman, 18 Oliver.
W A Ross, 39 Madison.
W Seine, 29 Batavia.
W Smith, 14 Cherry.
H Biford, 27 Frankfort.
M Powers, 92 Oliver.
J N O Meagher, 52 James.
P Donaghue, 37 James.
J Caline, 14 Roosevelt.
J Henry, 63 Oliver.
F Harmon, 7 Roosevelt.
D Cuffman, 25 Oak.
Wm Kenney, 26 James.
F H Gilhooly, 376 Pearl.
G Finn, 87 Cliff.
W Dale, 20 William.
A Reeding, 21 Peck-slip.
C Williams, 85 James.
D Larray, 60 Catharine.
A Fullbacker, 35 Cherry.
H Houston, 14 Cherry.
T Walsh, 222 ——.
L Kirkhard, 265 William.
J Dunn, 51 Frankfort.
G Burgess, 232 William.
G Baker, 19 Rose.
J McCormick, 24 James.
T Woodbury, col'd, 76 Roosevelt.
C Frederic, 455 Pearl.
J Costello, 72 Oliver.
J Bayley, 92 Roosevelt.
J O Dorell, 41 Cherry.
M Winser, colored, 3 Vandewater.
J Oeeball, 37 James.
Mr Murphy, 291 Front.
P Darant, 92 Cliff.
A Conoli, corner William and Chambers.
P Dillon, 43 Oliver.
P Fenesler, 45 James.
H Hoffman, 85 N Chambers.
C Cockler, 345 Pearl.
P Owen.
J Harrison, 8 Chatham.
J Guire, 5 Duane.
F Ermine, 55 Oliver.
G Gardner, 7 Oak.
W Taylor, 22 James.
M McEmory, 22 James.
J Carroll, 20 Madison.
J Brady, 33 Oliver.
W R Harris, 11 Chatham.
A Spencer, French's Hotel.
J Fillum, 5 Vandewater.
M Sheean, 2 Rose.
Mr Myers, 232 William.
A Spence, 13 Rose.
M Fill, 28 Madison.
E Bradley, 41 Oliver.
C Filman, 83 Cliff.
M F M Graef, 35 Madison.
J Murray, 6 Roosevelt.
J G McGovern, 5 Dover.
S Locker, 26 Cherry.
Mr Asea, 13 Rose.
W Hughes, 10 Madison.
T Wymbs, 44 Oliver.
John Uhe, 234 William.
J. Grey, 11 Roosevelt.
Mr Sand, ——.
F Copper, 18 Jacob.
J Havens, 45 Oliver.
Mr Rice, 252 William.
Mr Cunning, 9 Chatham.
Ch Henson, 271 William.
M Sinnet, 66 Catharine.
B Sweeney, 38 Oak.
R Welsh, 9 Oak.
Wm Framkel, 266 William.
John Clark, 379 Water.
A Vassen, 374 Pearl.
C F Bond, 5 Dover.
B McQuade, 34 Cherry.
H Rosenbergh, 11 Frankfort.
John Gugler, 25 Rose.
Edward O Davis, 20 William.
B Flanigan, 199 Chatham.
J Marrett, 388 Pearl.
S Grellis, 374 Pearl.
Y Burns, — Vandewater.
D Henderson, 38 Vandewa'r.
J Green, 316 Water.
George Luich, 262 Water.
F Farrell, 22 Roosevelt.
R Tristrim, — Pearl.
L Burke, 19 and 21 Pearl.
F Seun, 104 Oliver.
J Langly, 316 Pearl.
Wm Clar, 217 Pearl.
J Stofford, 13 Rose.
J Charden, 42 Oak.
A Smidt, 401 Pearl.
W Waylan, 35 Vandewater.
M Durken, 22 Oak.
J Malay, 31 Oliver.
W Wilt, 374 Pearl.
J Simmons, 4 Catharine-slip.
James Catin, 264 Water.
C Reed, (Col.) 349 Pearl.
F Urbane, 29 Frankfort.
J Fitzgerald, 21 Oliver.
A Cook, 104 Cherry.
G Muonny, 61 James.
C Barnet, 32 Oak.
E McCabe, 21 N Bowery.
J Lysaght, 32 Cliff.
W Savage.
J Donnely, 79 Catharine.
E Murkins, 12 North William.
N Isaac, 68 Catharine.
J Backer, 71 Cherry.
P Mooney, 401 Pearl.
J Farrington, 68 James.
C Falner, 101 Cherry.
H Murphy, 104 James.
F Eimers, 29 Water.
J Augdon, 12 Roosevelt.
P Frietday, 24 Catherine.
M Patterson, 18 Oak.
P Clang, 20 Rose.
B Runey, 121 Chatham.
John Loyd, 298 Water.
John Quinn, 310 Pearl.
A George, 111 Cliff.
J R Sutton, 165 Chatham.
J Collins, 21 Jacob.
J C Davis, 21 Oak.
P G Fenning, 166 Nassau.
J McCoit, 43 Oliver.
C Ritter, 16 New Bowery.
B Hammill, 113 Chatham.
W Lahr, 36 Chatham.
G Smith, 52 Cherry.
J Conners, 182 ——.
A Ingland, 88 Frankfort.
T O'Conner, 87 Gold.
C Oikall, 322 Water.
J Kelley, 22 Oliver.
J. O Neil, 51 James.
T Donough, 2 Water.
A Dalay, 10 Henry.
G Wendar, 28 Frankfort.
R N Murray, 23 Catharine.
F Winter, 31 Roosevelt.
M Sharpe, 10 Roosevelt.
J A More, 10 James.
Wm Hart, 31 Catharine.
F Crowney, 43 Pearl.
D B Davis, 43 Oak.
S F Jones, 307 Pearl.
H H Purser, 45 Vandewater.
A W Kirkneck, 258 William.
J Franklin, 81 Cherry.
E Shultz, 33 Spruce.
J C Smith, 24 Rose.
J Jordan, 2½ James-slip.
J A Brown, 25 Frankfort.
J McArthey, 96 Oliver.
J Shoughnessy, 13 Cherry.
F Hanes, 229 Water.
J Ryan, 23 William.
George Kemp, 42 Vandewat'r.
Wm Myer, 42 Oak.
Ch Drial, 107 Cliff.
A Drebe, 88 Oliver.
W Howell, 39 Spruce.
J Newman, 84 Catharine.
James Driscoll, 28 Oliver.
J Tobbin, 20 Oak.
Wm Patterson, 35 Roosevelt.
C Gilbany, 51 Oak.
J H Burke, 29 New Bowery.
R Tentges, 12 Rose.
C W Tone, 53 Rose.
T McNally, 113 Cliff.
D Denny, 118 Cliff.
F Tremell, 8 Catherine-slip.
J Sullivan, 9 Ferry.
J Hankett, 259 Cherry.
P Kungle, 5 Vandewater.
J Monks, 35 Cherry.
F Flannery, 11 Madison.
P Tilhover, 14 Batavia.
H S Johnston.
A Peter, 14 Catherine.
J Carl, 18 Cliff.
F Johnston, 350 Water.
T Calahan, 36 Oak.
J Lang, 7 James.
J Turner, 32 Oliver.
J W Swartz, 50 N Bowery.
J J Tobin, corner Madison and New Bowery.
D Driscoll, 38 Catherine.
T Alkins, 16 Jacob.
H Williams, 10 Henry.
G Steveysan, 8 James.
J Heenan, 54 Oliver.
M Murphy, 84 James.
J Smith, 202 William.
G Ereland, 51 Franklin.
D Dermond, 27 Roosevelt.
J Cannell, 93 James.
C Wilson, 78 James.
P Alwell, 118 Cliff.
J Foster, 220 William.
A Best, corner William and Chambers sts.
H Miller, 202 William.
W Tapscott, 25 Vandewater.
Mr. Sweeney, 113 South.
D Cockoran, 21 Oliver.

### THE SEVENTH DISTRICT.

The draft in the Seventh District, Provost-Marshal WAGNER, passed off with the same quietness that characterized the Fourth. A list of the names drawn will be found on our second page. The drafting will be continued and concluded to-day.

### THE DRAFT IN THE FIFTH DISTRICT.

The draft will be commenced in the Fifth Congressional District, Capt. JOHN DUFFY, Provost-Marshal, at 10 o'clock, on Wednesday morning, at No. 413 Broome-street. The original headquarters of the Fifth District, 429 Grand street, were destroyed by the mob.

The Fifth District comprises the Seventh, Tenth, Thirteenth and Fourteenth Wards. The quota of the District is 2,050 men, and of the Wards as follows, including the additional fifty per cent.: Seventh, 979 men; Tenth, 787; Thirteenth, 585; Fourteenth, 724 men.

None of the papers belonging to Capt. DUFFY were lost during the riot.

### THE UNITED STATES TROOPS IN THIS CITY—LIST OF REGIMENTS AND BATTERIES.

The following is the United States force stationed in and near this City, including infantry, cavalry and artillery. Eleven of the regiments are a part of the regular force of the United States. This list is, it is believed, correct;

Second regiment United States Infantry.
Third regiment United States infantry.
Fourth regiment United States infantry.
Fifth regiment United States artillery—Battery C.
Sixth regiment United States infantry.
Seventh regiment United States infantry.
Eighth regiment United States infantry.
Tenth regiment United States infantry.
Eleventh regiment United States infantry.
Twelfth regiment United States infantry.
Fourteenth regiment United States infantry.
Seventeenth regiment United States infantry.

These regiments are stationed at several points in this City, including Washington-square, Hamilton-square, Tompkins-square, Madison-square, Columbia College grounds, and in the harbor.

The following are volunteeer regiments of various States:

First regiment Massachusetts Volunteer Infantry.
Second regiment Massachusetts Volunteer infantry.
Thirty-seventh regiment Massachusetts Volunteeer infantry.
Seventh Massachusetts battery of artillery.
Second Vermont regiment Volunteer infantry.
Third Vermont regiment Volunteer infantry.
Fourth Vermont regiment Volunteer infantry.
Fifth Vermont regiment Volunteer infantry.
Sixth Vermont regiment Volunteer infantry.
Fourth regiment Ohio Volunteer infantry.
Eighth regiment Ohio Volunteer infantry.
One Hundred and Tenth regiment Ohio Volunteer infantry.
One Hundred and Twenty-second regiment Ohio Volunteer infantry.
One Hundred and Twenty-sixth Ohio Volunteer infantry.
Fourteenth regiment New-York cavalry.
Eighteenth regiment New-York cavalry.
Eleventh regiment New-York artillery.
Thirteenth regiment New-York artillery.
Twentieth New-York Independent battery of artillery.
Twenty-eighth New-York Independent battery of artillery.
One hundred and fifty-second regiment New-York infantry.
First regiment Minnesota Volunteer infantry.
Fourteenth regiment Indiana Volunteer infantry.
Twentieth regiment Indiana Volunteer infantry.
Twenty-seventh regiment Indiana Volunteer infantry.
Third regiment Michigan Volunteer infantry.
Third regiment Wisconsin Volunteer infantry.
Fifth regiment Wisconsin Volunteer infantry.
Second Connecticut battery of artillery.
Seventh regiment Michigan Volunteer infantry.
Twenty-sixth regiment Michigan Volunteer infantry.
First Delaware battery of artillery.
Seventh Massachusetts battery of artillery.

These regiments and batteries are stationed at City Hall Park, Washington-square, the Battery, and other places in this City, and in Fort Richmond, Fort Schuyler, and other fortifications in the harbor.

The following regiments are on their way to this City: The Fifth Ohio infantry, Seventh Ohio infantry, Twenty-ninth Ohio infantry, Sixty-sixth Ohio infantry, Fifth Michigan infantry.

The following is a classification of the regiments and batteries of artillery now on duty:

| | |
|---|---|
| United States regular infantry regiments and artillery | 12 |
| New-York cavalry and infantry regiments and artillery | 7 |
| Ohio infantry regiments | 5 |
| Massachusetts infantry and artillery | 4 |
| Vermont infantry regiments | 5 |
| Connecticut battery | 1 |
| Delaware battery | 1 |
| Michigan infantry regiments | 3 |
| Indiana infantry regiments | 3 |
| Minnesota infantry | 1 |
| Wisconsin infantry | 2 |
| Total U. S. regiments and batteries on duty | 44 |

### The Eighth District To-Day.

The Eighth District will be drafted to-day. There are no apprehensions of disturbances, although it was so recently infected.

# EUROPEAN NEWS.

## Advices One Day Later by the City of Baltimore.

## Arrival of the Sidon and the Great Eastern.

## The Archduke Maximilian to Accept the Mexican Throne.

The Cunard screw steamer *Sidon*, which left Liverpool on Aug. 11 and Queenstown on Aug. 12, arrived at this port yesterday. Her news was telegraphed from Cape Race, and appeared in the TIMES on Thursday last.

The steamship *Great Eastern*, from Liverpool at 10 A. M. on the 12th instant, passed New-London *en route* to New-York at 11½ o'clock yesterday morning, and arrived late last night.

The Inman steamer *City of Baltimore*, which left Liverpool at 5 P. M. on the 12th, and Queenstown on the 13th inst., arrived here late last night.

The steamer *City of London* reached Liverpool early on the morning of the 12th.

There is nothing to confirm the rumor to which the *Times* gave currency—that additional troops were to be sent to British North America, and the statemen is regarded as improbable and unfounded.

The *Daily News* locks upon the advices from America, per *City of London*, as confirming the opinion that the disasters which have lately befallen the South are permanent.

The same journal has an article showing that it is the parmount duty of the Federal Government not to allow the Secessionists to retain the captured colored troops, but to see that they are treated as soldiers, and not as slaves.

Americans in Germany, to the number of about one hundred, had recently assembled at a banquet at Hamburg to celebrate the Federal victories. Ex-Gov. WRIGHT, of Indiana, presided, assisted by Ex-Gov. DYER, of Rhode Island. Numerous patriotic speeches were made, and the festival was a great success.

It is asserted in several quarters that the Archduke MAXIMILIAN will ascept the throne of Mexico.

*Le Temps*, of Paris, says the Emperor of Austria will authorize the Archduke to accept, provided that the new Emperor of Mexico is placed, by treaty, under the protection of the Powers.

The London *Times*, in its City article, says the general impression is that the Mexicans generally will rejoice at the establishment of a definite Government. "Any protests from the United States are likely to be received with but little regard, since for years past the leading organ of the present Washington Cabinet —the NEW-YORK TIMES—has reiterated the declaration that it was the policy and intention of America to make Mexico 'drink the cup of anarchy to the very dregs,' and there can be no sympathy in any part of the civilized world with the disappointment that may now be felt at Washington at the prostration of these prospects."

### THE FRENCH IN MEXICO.

MARSHAL FOREY AND HIS MASTER DENOUNCED.

*From the London News.*

Eleven years have passed away since the Second Empire, "by the grace of God and the national will," was proclaimed in France by the man who three years before had taken God to witness his sworn fidelity to the Republic, and three months before had freely, in the face of Europe, announced that it was as the defender of the Republic that he had dissolved a reactionary National Assembly and taken the law into his own hands. Eleven years are but a moment of time, but a moment long enough to let ill weeds grow apace. The seed of violence sown in France eleven years since, has grown into a dark and spreading tree that overshadows half the world. Marshal FOREY, one of the heroes of his own country's subjection, has bettered his instruction, and surpassed his fame as a domestic law-breaker by his exploits in Mexico. Such an instrument was not ill-chosen, and it has done its work admirably. The enthusiasm with which Savoy and Nice, under the auspices of Senator PIETRI, annexed themselves to France, out of pure gratitude to the Liberator who left Venice to the Austrians and Rome to the Pope, is eclipsed by the sudden and rapturous unanimity with which the Mexican people have abolished the institutions they possessed from the date of their independence, and have declared themselves the subjects of an Austrian Archduke, or of any other person whom NAPOLEON may be gracious enough to nominate and appoint as their Emperor. Three months elapsed between the first and second acts of perjury by which the Empire of the Napoleons was restored in Europe. Marshal FOREY manages these things much more expeditiously in Mexico.

* * *

Marshal FOREY is doubtless a severe classicist, and respects the dramatic unities. Perhaps he has observed them somewhat too strictly in entering the City of Mexico, assuming and resigning the government of the Republic, and obtaining from a council of his own selection a change in the form of government, and the proclamation of an Austrian Archduke as Emperor "by the will of the Mexican nation"—and all within one short month. Or are we to suppose, for the sake of dramatic probability, that ten years have elapsed between the first act and the second, and that the Mexican nation, duly civilized by the humane and pious Zouaves, and taught by the Pope's darlings to dance the *cancan*, have discovered the vanity of Republican institutions, and insisted on the reëstablishment of "liberty of the Church," as in Spain, and the liberty of the subject, as in France? It might inspire more confidence in the deliberations and votes of Marshal FOREY's Council of Notables if the semi-official papers in Paris were kept within at least the bounds of probability in their comments on this latest triumph of French arms. It is notorious that French authority in Mexico means French bayonets and French guns; it would be an immense exaggeration to compare Marshal FOREY's Council of Notables with the French Notables who in 1815 welcomed the Allies to Paris as the restorers of legitimate royal authority; for the legislators who abandoned NAPOLEON owned at least some national representative character, and were not appointed by WELLINGTON or BLUCHER. The statement of *La France* that fifteen Mexican provinces had demanded French intervention is quite as credible as the statement that the Archduke MAXIMILIAN is prepared to accept the Government of an empire guaranteed by fifteen thousand French soldiers and by two hundred "Notables." It may be convenient for the Second Empire to give away empires and thrones in the New World as the First Empire did in the Old, and to burlesque on a reduced scale and at a safer distance the domineering arrogance and rapacity of its glorious prototype. But we should be greatly surprised if the amiable and liberal young Archduke MAXIMILIAN were advised by his father-in-law to accept a visionary throne in Mexico from the hand of a ruler of France whose own throne is but a sand-heap which to-morrow's flood may wash away. The Archduke MAXIMILIAN will, we dare say, have the prudence to accept the compliment for what it is worth, and will leave Marshal FOREY's notables to the tender mercies of some fitter nominee in whom the Emperor of the French has fuller confidence, and whom France may be glad to spare. To raise an empire of the Jesuits in the New World as a counterpoise to Anglo-Saxon ideas, is no light task, even for the oldest son of the church.

But it is not to the Mexican people, though they are made the washpot of the Second Empire, that the deepest sympathy is due. Theirs is but the fate of liberal France. It is liberal France that deserves the pity of the civilised world.

HOW WILL THE STEP BE REGARDED IN EUROPE AND AMERICA.

*From the London Star.*

How will Europe like this experiment? How will the United States of America relish it? No one can doubt for a moment that the new Mexican Empire will be simply a French dependency, with a finer name. If France had gone roundly in, annexed the country without circumlocution, and sent a French vicegerent to govern it in the name of the Emperor NAPOLEON, the country which Marshal FOREY has dubbed an empire could not be more strictly a French pashalik. It will remain so until some change in the destinies of France, or some strong hand on the American continent relieves Mexico once more of foreign occupation. It does not seem to us that there is anything on which to congratulate Mexico, France, or Europe, in the circumstances attending the birth of this new Empire. From the beginning of the enterprise we have regarded the Mexican expedition as the grand mistake of the Second Empire. Even the occupation of Rome seems to us less defensible and far less likely to admit of timely and safe abandonment, than this ill-judged conquest of Mexico. If any event of our day may safely be described as pregnant with danger and disturbance to the world, it is this audacious endeavor to attach an off-shoot of imperialism to the great American continent. In the confusion caused by the progress of a gigantic American struggle, Europe has almost overlooked the progress of events in Mexico; *but we may rest assured that as soon as ever the question of North and South is settled*, we shall see America try the right of France to plant military colonies and found new empires on the soil which Republicanism loves to believe its peculiar home.

### News by the City of Baltimore.

LIVERPOOL MARKETS.

LIVERPOOL, Wednesday, Aug. 12—P. M.

COTTON—The market is buoyant and prices are generally called ⅛d. a ¼d. over Friday last. Sales of the past three days 24,000 bales, including 9,000 for export and speculation.

TRADE AT MANCHESTER—Is strong in tone, and prices tend upward.

BREADSTUFFS—Weather fine for the crops. RICHARDSON, SPENCE & CO., WAKEFIELD, NASH & CO., and others report flour very quiet and nominally unaltered. Wheat dull and 1d. a 2d. per cental lower since the *Asia* sailed. Corn a shade firmer; mixed 28s. 3d. a 28s. 6d.

PROVISIONS—Beef and Pork keep firm. Bacon very firm at 26s. a 32s. Lard in good demand at 38s. a 40s. Tallow steady, 41s. a 43s. for N. A.

PRODUCE—Ashes quiet and unchanged. Sugar in good demand at full rates. Coffee unchanged. Rice steady. Hemp advanced. Naval stores inactive. Petroleum in better request. Refined 2s. 5d. for future delivery.

LONDON MARKETS.

BREADSTUFFS dull, and in some cases rather easier. SUGARS quiet and unchanged. COFFEE steady. TEA in moderate demand at former prices. RICE, small business at late rates. TALLOW steady, Y. C., 43s. LINSEED OIL 44s 9d.

LONDON MONEY MARKET.

The funds on the 12th were firm. Consols 93¼. Discount market unchanged. Demand for money moderately active.

Gold continued to flow to the Bank.

The Confederate loan keeps very sensitive. Latest price, 26 a 24.

American Securities generally unchanged.

### From Fortress Monroe.

FORTRESS MONROE, Sunday, Aug. 23.

The steamer *New-York*, Capt. CHISHOLM, has arrived from Annapolis and will leave for City Point to-morrow morning with Gen. MEREDITH, who goes up on business. She also takes up 340 rebel prisoners in charge of Maj. MULFORD.

### Secretary Seward and Party—Furious Storm.

BUFFALO, Monday, Aug. 24.

Secretary SEWARD and party are expected here to-morrow morning from Niagara Falls.

A furious storm passed over the city this afternoon, unroofing houses, blowing down chimneys, signs, etc.

### Return of the Yacht Sparkle.

PORTLAND, Me., Sunday, August 23.

The yacht *Sparkle*, Capt. SENTER, with Deputy Collector BYRD, returned last night from a cruise after the prisoners who escaped from Fort Warren, having heard of their capture.

### The Chicago and Alton Railroad.

CHICAGO, Monday, Aug. 24.

Judge WILLIAMS, in the Circuit Court, to-day, granted an injunction restraining the Directors of the Chicago and Alton Railroad from paying the dividend due in New-York to-morrow.

### The Twenty-third Connecticut.

BUFFALO, Sunday, Aug. 23.

The Twenty-third Connecticut regiment arrived here this forenoon, and left this afternoon for home *via* Central Railroad.

### Fatal and Destructive Tornado.

BERLIN, Wis., Monday, Aug. 24.

A tornado swept over Buena Vista, Wis., on Friday last. Every house was blown down. Three persons were killed and 14 wounded.

[Advertisement.]

HERRING'S Patent Champion Fire-Proof Safes, and HERRING'S new Patent Burglar-proof Safes, with HERRING & FLOYD'S Patent Crystalized Iron—the only material which cannot be drilled—at No 251 Broadway, New-York.

### Passengers Arrived.

*In U. S. steam transport Ellen S. Terry, from Newbern, N. C.*—Mrs. McKeever and two children, Miss Cherry, Miss Cherry, Chaplain Wm. B. Colby, 17th Massachusetts; Lieut. S. P. Cooley, 27th Massachusetts; Joseph A. Stocking, S. Blagg, Dr. Samuel Flagg, U. S. A.; A. G. Carpenter, J. L. Hascall, George E. Eastman, L. H. Coley, James Pierce, F. Raymond, and 56 in steerage.

*In steam transport Dudley Buck, from Newbern, N. C.*—Capt. Ross and lady, Col. Jourdan, Surgeon Woodhull, Assistant Surgeon McFarlan, J. B. Glinn, W. H. Gritman, Ed. Kallett, Miss Johnson, Lieut. Girard, Assistant Surgeon Eayres, J. Smith, Acting Master J. H. Kearns, U. S. N.; F. W. Champney, Lieut. J. F. Gladding, and 143 in the steerage.

*In U. S. transport Albany, from Newbern, N. C.*—Capt. Thomas F. Goodwin, U. S. A.; C. D. Weeks, U. S. A.; G. W. Parritt, Ensign; C. Perry and P. Barkhurst, 25th Massachusetts; Mrs. Jones, C. Burtis, Mrs. Ford, Sergt. James Reynolds, of Co. H., 132d N. Y. S. V., died off Hatteras.

MINIATURE ALMANAC—THIS DAY.

Sun rises.... 5 20 | Sun sets.... 6 45 | Moon sets... 1 24

HIGH WATER—THIS DAY.

Sandy Hook. 4 00 | Gov. Island.. 4 49 | Hell Gate.. 6 11

# MARINE INTELLIGENCE.

NEW-YORK....MONDAY, Aug 24.

### Cleared.

Steamship Ocean Queen, Wilson, Aspinwall, D. B. Allen.

Steamer Josephine Thompson, Cundiff, Baltimore, W. Dalzell.

Barks Gutenburg, (Brem.) Baschen, Bremen, H. Koop & Co.; Melpomene, (Br.,) Neer, Cork, John Jackson.

Brigs Meteor, Carman, Salem, Thompson & Hunter; Commissary, (Br.,) Noel, Harbor Grace, Green & Curry; Margaretta, (Hamb.,) Oestman, Pernambuco, Funch, Meincke & Wendt.

Schooners G. W. Perry, Risley, Boston, Van Brunt & Slaght; J. H. Youmans, Peterson, St. Marys, Md., Van Brunt & Slaght; Calais Packet, Hatch, Boston, H. S. Rackett & Son; Mary, Wilcox, Saco, G. L. Hatch; John Adams, Hatch, Plymouth, G. L. Hatch; Yankee, Taylor, York River, F. J. Campbell; Moses Eddy, Smith, Portland, Frazer & Saybut; Red Rover, West, Portland, Frazer & Saybut; W. Capes, Van Name, Northampton, Va., F. J. Campbell; B. Cook, Jones, Accomac, F. J. Campbell; M. Munson, Brewster, Fortress Monroe, Baker & Dayton; Annie, Hall, Fall River, Wm. S. Brown & Co.; Oregon, Pratt, Fall River, Wm. S. Brown & Co.; Mary Helen, Hudson, Providence, Van Brunt & Slaght.

### Arrived.

Steamship Great Eastern, (Br.,) Paton, Liverpool Aug. 12, with mdse. and passengers to Howland & Aspinwall.

Steamship Sidon, (Br.,) McMickan, Liverpool 11th and Queenstown 12th inst., at 5:55 P. M., with mdse. and 467 passengers to E. Cunard. 22d inst., at 4 P. M., passed through the northern circuit of a cyclone.

Steamship City of Baltimore, Mirehouse, Liverpool 12th inst., and Queenstown 13th, at 5 P. M., with mdse. and passengers to J. G. Dale. Passed Cape Race during a dense fog, threw the dispatches overboard.

Steamship N. P. Banks, Blaisdell, Boston 25 hours, in ballast to Hawks, Pratt & Co., will proceed to New-Orleans. Is a new vessel, of 400 tons burden, has a 36-inch cylinder with 10 feet stroke of piston.

Steamship Salvor, Lewis, Washington, D. C., 46 hours, with mdse. to James Hand. While at anchor in the Potomac, James Sylvester, a colored servant, fell overboard and was drowned.

Steamer F. Massey, Rodgers, Philadelphia, with mdse. to J. & N. Briggs.

Steamer S. C. Walker, Rogers, Philadelphia, with mdse. J. & N. Briggs.

Steamer S. F. Phelps, Brown, Philadelphia, with mdse. to J. & N. Briggs.

Steamer Ruggles, Mooney, Philadelphia, with mdse. to J. Hand.

Steamer Fannie, Fenton, Philadelphia, with mdse. to Loper & Kirkpatrick.

Steamer Potomac, Sherman, Portland, Me., with mdse. and passengers to H. B. Cromwell.

Ship Francis B. Cutting, Maloney, Liverpool July 20, with mdse. and 230 passengers, all well, to J. & N. Smith & Co. 8th inst., had a hurricane from southeast to northeast, which blew with great violence, accompanied by a heavy cross sea. Lost lower fore topsail, lower mizzen topsail and fore topmast staysail, split upper fore topsail and lower main topsail. 10th inst., lat. 41 02, lon. 50 25, was in company with ship Tonawanka, Julius, from Liverpool for Philadelphia.

Ship Atlantic, (of Bath,) Dinsmore, Falkland Islands 54 ds., in ballast to C. C. Duncan & Co.

Bark Clara, (Brem.,) Probst, Bremen 49 ds., in ballast and 221 passengers to Ruger Bros.

Bark Frenard, (Nor.,) Larsen, Rio Janeiro July 10, in ballast to Holmboe & Balchen. Had some heavy weather, split sails.

Bark Parmelia, (of Liverpool,) Albee, Havana 12 ds., with sugar to H. Barklie.

Bark Helen Augusta, (Br.,) Cutts, Port-au-Prince 15 ds., with logwood to R. Murray, Jr.

Bark Ellen Morrison, McCarty, Ponce, P. R., 11 ds., with molasses to D. Trowbridge.

Bark Rose, (of Montrose,) Stephen, Algoa Bay 56 ds., with wool, etc., to H. Eyre.

Brig Argo, (Brem.,) Offen, Havre 45 ds., in ballast to H. Koop.

Brig Ceres, (Dan.,) Timm, Foo-Chow, 135 ds., passed Angier May 19, with teas, etc., to Baring Bros. 20th inst., experienced a terrific hurricane, during which lost fore topgallant mast, lost and split sails, stove bulwarks, etc.

Brig Elenore, Schuchard, Buenos Ayres 42 ds., with hides, wool, etc., to Funch, Meincke & Wendt.

Brig Reporter, Ginn, Trinidad, Port Spain, with sugar, etc., to H. Trowbridge's Sons.

Brig Ueland, (Nor.,) Jonasen, Rio Janeiro 43 ds., in ballast to Holmboe & Balchen.

Brig Josephine, (Br.,) Congdon, Cow Bay, C. B., 12 ds., with coal to H. J. & C. A. De Wolf.

Brig Julia, (of St. Johns, N. F.,) Skinner, Jacmel 14 ds., with coffee to master.

Brig Josephine, (of Truro, N. S.,) Congdon, Cow Bay, C. B., 12 ds., with coal to H. J. & C. A. De Wolf.

Brig Young America, (of Plymouth, Mass.,) Pool, Rio Grande July 12, with hides, wool, etc., to master.

Brig Mary McRae, (of Gibralter,) Beckett, San Remo, Italy, 45 ds., passed Gibralter July 12, with marble, lemons, etc., to order. 21st inst., experienced a hurricane, during which the sea made a clean breach over her; was thrown down on her beam ends for two hours; split sails, sprung rudder-head, stove bulwarks and hatches, washed everything moveable from the decks, sprung a leak, which took all hands three hours at the pumps before she was free.

Brig Oscar and Heinrich, (Pruss.,) Rothbart, Glasgow 42 ds., in ballast to Wm. Salem. Had thick weather most of the passage.

Brig Amazon, (of St. John, N. F.,) Brine, Sydney, C. B., 10 ds., with 120 tons coal to Robert Dinwiddie.

Brig Stephen Duncan, Horton, Key West via the Tortugas 11 ds., in ballast to N. L. McCready & Co.

Brig Frithoff, (Dan.,) Lauritzen, Newcastle 60 ds., with coal to Funch, Meincke & Wendt.

Brig Acme, (of Yarmouth, N. S.,) Bond, Londonderry 34 ds., in ballast to Boyd & Hincken. 5th inst., Andrew McGilvery, a seaman, of Big Pond, N. S., fell from the main topgallant yard overboard, and was drowned.

Brig Humboldt, (of Boston,) Cobb, Matanzas 15 ds., with sugar to H. D. Brookman & Co.

Brig Louisa, Crosby, Turks Island 12 ds., with salt to Thomas James.

Schr. S. J. Waring, Smith, Alexandria 5 ds., in ballast to Jonas Smith.

Schr. Lusitia, Underhill, Key West 11 ds., with cotton to P. J. Wenberg.

Schr. Nelson, Watson, Cow Bay, C. B., with coal to Brett, Son & Co.

Schr. Addie Barnes, Sears, Para July 29, with rice, etc., to Joseph Bento. 29th inst., lat. 28 18, lon. 67 21, experienced a hurricane, which lasted four days. Lost 50 hhds. molasses off deck.

Schr. Johannes, (Hanov.,) Kusser, Newcastle 82 ds., with mdse. to Barclay & Livingston.

Schr. Gerhard, (Hanov.,) Cramer, Newcastle 65 ds., with mdse. to Barclay & Livingston.

Schr. Florence Rogers, Rogers, Alexandria 6 ds., in ballast.

Schr. Wm. R. Beebe, Grant, Alexandria, D. C., 5 ds., in ballast.

Schr. Mary, Wilcox, Elizabethport, with coal, for Saco.

Schr. C. R. Vickery, Babbitt, Taunton.

Schr. Benjamin, Whalen, Eastport 8 ds., with laths to Jed Frye & Co.

Schr. Vigilant, Saunders, New-Haven.

Schr. Martha Nickels, Small, Machias 9 ds., with lumber to Simpson & Clapp.

Schr. Saxson, Cassaday, Calais 10 ds., with lumber to Jed Frye & Co.

Schr. New Globe, Hunter, Bangor 8 ds., with lumber to master.

Schr. Arrow, (Br.,) Holthusen, Eleuthera 11 ds., with pineapples to J. Douglas.

Schr. Exempler, (Br.,) Davison, Windsor, N. S., 17 ds., with plaster to master.

Schr. L. A. Edwards, Line, Lingan, C. B., 13 ds., with coal to Merrill & Abbott.

Schr. Era, Chamberlin, Boston 3 ds., with mdse.

Schr. Kossuth, Lee, Newburyport 3 ds., with mdse. to S. W. Lewis & Co.

Schr. Jane Laud, Elizabethport, with coal for Boston.

Schr. Esteile, Van Brunt, Turks Island 10 ds., with salt to C. E. Knox.

Schr. Equator, Albury, Crab Island 10 ds., with fruit to Jos. Eneas.

Schr. Juno, Small, Nanticoke River, with wood.

Schr. Cornelius, Johnson, Virginia 2 ds., with wood.

Schr. Jonas Smith, Pierson, Yorktown 3 days.

Schr. A. Jennings, Cramer, Virginia 2 ds.

Schr. D. W. Vaughan, Johnson, Virginia 2 ds.

Schr. E. & N. Rogers, Holmes, Virginia 2 ds.

Schr. Ripple, Headley, Virginia 2 ds.

BELOW—1 brig unknown.

WIND—Sunset, S. S. W.

### Sailed.

Steamship Ocean Queen.
Steamers Sophia and John Brooks.
Ships Senator and Iken.
Barks Lancaster, W. A. Platenia.
Brigs Ann, Gazelle, Ilva, E. Latone.
Schooners Challenge, Alexander Law.

### Below.

Ship Guy Mannering, Dollard, from Liverpool.

### Miscellaneous.

The ship Bosphorus, arrived last night from Bombay, reports, sailed from St. Thomas 10th; had heavy weather off Cape Horn, which swept decks, stove bulwarks, rail, and filled cabin.

The brig Ida Abbott, arrived last night from Ponce, P. R., reports, 21st inst., off Asateague Shoals, saw brig Concord, hence for Port Royal. 18th inst., lat. 35 74, saw a bark bound S., showing a red and blue signal, with white letter B in centre.

The schr. Warrior, of and from Rockland, with a load of lime, took fire from the slacking of the lime, and burnt down to the water's edge. She was taken to Newtown Creek and scuttled.

### Spoken, &c.

Samoset—ship, of Wiscassett, steering N., 16th inst., lat. 24, lon. 65.

Langdon—schr., Gilmore, fm. Key West for Hamburg, 11th inst., lat. 25, lon. 80.

Scotia—steamship, hence, 17th inst., at 2½ P. M., lat. 50 11, lon. 40 33.

America—steamship, bound E., 19th inst., at 11½ A. M., lat. 46 56, lon. 52.

Guy Mannering—ship, from Liverpool July 2, for New-York, 23d inst., lat. 40 22, lon. 69 23.

W. H. Bigelow—Br. brig, from Sarsboro for Glasgow, 13th inst., lat. 42 58, lon. 63 40.

Joseph Holmes—ship, of Boston, all well, July 30, lat. 6 12 N., lon. 34.

Leonard Berry—brig, Steele, 10 days hence, for Jamaica, 18th inst., lat. 33 25, lon. 66 30.

Telegraph—schr., from West Indies for New-London, 22d inst., Fire Island 27 miles distant.

Herbert—Br. bark, 24 ds. from Matamoras for Liverpool, 9th inst., lat. 23 59, lon. 79 42.

Proteus—brig, from New-Orleans for Philadelphia, 14 days out, 13th inst., lat. 27 35, lon. 79 42.

### Foreign Ports.

At Matanzas 9th inst., schr. Porto Rico, for Philadelphia, ldg.

At Matamoras July 25, barks Bentley, Clark, waiting orders; Elf, Harmon, for New-York in 10 days; brigs Trade Wind, do., do., ready; schrs. Deer, (Br.,) fm. Nassau, arr. July 20; Sybil, (Br.,) hence, arr. 22d.

At Cow Bay, C. B., 12th inst., brig India, for New-York, ldg.; J. B. Minturn, do., do.; bark Young Nova Scotia, do. do.

At Rio Grande July 12, brigs Cosmos, discg.; Adelphi, for New-York via Turks Island; schr. Sceptre, (Br.,) for New-York, ldg.

HEADQUARTERS FIRST DIVISION N. Y. S. N. G.
CENTRAL DEPARTMENT OF THE METROPOLITAN POLICE,
300 MULBERRY-ST.
NEW-YORK, Aug. 24, 1863.

GENERAL ORDERS NO. 13.—THE BRIGADIER-GENERALS will direct the Regimental Reports from these Regiments to be made at such hour as will enable their Brigade-Majors to send these Brigade Morning Reports to Division Headquarters by 11 o'clock A.M.

Each Regiment will assemble at the hour designated by the respective Colonels for the relief of the Battalion on duty, and the relief will be turned out in due form.

The force on duty must be kept at their depot for service, and will be inspected by an officer from the Division Staff as often as the Major-General may deem necessary.

Col. J. H. WILCOX, or his assistant, Maj. AARON SEELEY, will make the inspection.

Commandants of Brigades and Regiments will attend to the drill and discipline of the detachments on duty and take proper precautions to prevent the officers and men from leaving their depots.

By order
Major-Gen. CHARLES W. SANDFORD,
Col. J. H. WILCOX, Division Inspector.

ΙΩΔΗΣ.

IODINE WATER:

A SOLUTION OF PURE IODINE IN PURE WATER.

IT ACTS UPON THE

HEART,

LIVER, KIDNEYS,

DIGESTIVE ORGANS, AND GLANDULAR SYSTEM,

AND HAS GREAT CONTROL OVER

SCROFULOUS AFFECTIONS.

It dissolves metallic mercury and all the mercurial compounds which can possibly occur in the living body.

AS A TONIC,

its operation is evinced by strengthening the digestive organs and increasing the appetite. In cases of Dyspepsia, Emaciation and Debility, an increased nutrition of the body is the result of the employment of Iodine Water. The patient recovers flesh, strength and color; hitherto pale, relaxed and feeble, he becomes full, strong and florid.

The unparalleled success in private practice and the indorsement of

HIGH MEDICAL AUTHORITY

enables us to recommend

IODINE WATER

as a specific cure for the following diseases, viz.: Scrofula in all its manifold forms, Consumption, Cancer, Bronchitis, Heart, Liver and Kidey Diseases, Rheumatism, Neuralgia, Nervous Affections, Female Weaknesses, Dyspepsia, Syphilis, and Mercurial Disease.

Full directions accompanying each bottle.

Price $1 per bottle; $5 per half dozen. Sold by Druggists, or sent by express on receipt of price.

All consultations free. DR. H. ANDERS & CO.,
Physicians and Chemists, No. 428 Broadway, N. Y.

CERTIFICATE OF ANALYSIS.

I have analyzed the "IODINE WATER" prepared by Dr. Anders, and find it to be a solution of pure Iodine in water. It has long been a desideratum to prepare Iodine so that it can be administered in its uncombined state; this preparation by Dr. Anders enables us to effect that object. Each fluid ounce of the water contains about half a grain of Iodine. I consider it a valuable preparation, and one which will prove serviceable in all those cases where the use of Iodine is indicated.

JAMES R. CHILTON, M. D., Chemist.

*Certificate from Prof. James C. Booth, United States Mint, Philadelphia.*

*Dr. Henry Anders:*

The sample of IODINE WATER tested by me I find to be Iodine dissolved in pure water.

Respectfully yours,
JAMES C. BOOTH.

TESTIMONIALS.

Remarks from the *American Medical Monthly*, edited by Edward H. Parker, A. M., M. D., late Professor of Anatomy in the New-York Medical College:

IODINE WATER.—Samples of a preparation with this name have been sent to us by Dr. Anders, of this city, by whom it is prepared. Chemists generally state that Iodine can be dissolved in water, but that the solution is a very weak one, containing in fact only 1.7000 part of Iodine by weight. Dr. Anders states that this is only a simple solution in Croton water, and may be made as strong as ¾ of a grain to the ounce. The preparation is a decidedly brown fluid, with a strong smell and taste of iodine. When allowed to stand in an open vessel the color and taste both disappear, the remainder being simply limpid water. We have seen a copy of the report of an analysis, made by Dr. Chilton, in which he states that he finds it "to be a solution of pure Iodine in water." It is a question of interest, by no means unworthy of investigation, what may be the therapeutical value of this preparation. If we can in this way introduce pure Iodine into the system, without combination with any other substance, important results may follow. Practitioners should remember this solution when prescribing Iodine.

GENTLEMEN: I have examined your Liquid Iodine or Pure Iodine Water, and find it a pure solution of Iodine, containing a sufficient quantity for all practical purposes, as a remedial agent. I have used it in obstinate cases of scrofula, and can attest its superior value in the treatment of this class of disease. I am fully convinced your solution of Iodine, in pure water, is far preferable to any other form in which it has hitherto been used. Respectfully, youre, &c.,
E. WHITNEY, M. D.

The August number of the *Bible Examiner*, edited by Rev. George Storrs, contains the following editorial notice:

"IODINE WATER.—In this number of our magazine we introduce to the attention of our readers this medical preparation. We have done so, not for pay, nor because our pages are used as a medium of advertisements—for we have uniformly declined them—but gratitude to God, and a sense of obligation to Dr. Anders & Co., have made us insert the following:

My only son, George F. Storrs, now 37 years old, has been afflicted, for some dozen years, more or less, with painful swellings and inflammations in various parts of his body; oftentimes, seemingly, he was near to death; then a respite for a season, but only for a return of the disease with more violence. For the past three years he has had an open sore on his breast; and latterly one near his collar bone, with ulceration in his throat, that was rapidly increasing, so that dissolution appeared inevitable. In this condition he applied to Dr. Anders & Co. By the use of the Iodine Water the ulceration in his threat disappeared in a short time. Continuing its use, in less than two months he was apparently healed, and his general health much improved. This son, whom I had feared would fall asleep in death before this Summer should close, is now, apparently, in a fair way to recover as perfect health as is common to our mortal state. In gratitude to God, who has thus answered prayer, and in justice to Dr. Anders & Co., I have made this statement, satisfied that there is virtue in the Iodine Water treatment which the readers of this magazine will thank its editor for bringing to their notice.

GEO. STORRS.

JULY 27, 1863.

*Dr. H. Anders & Co.:*

GENTS: I have taken one bottle of Iodine Water, with decided advantage, for a chronic bronchitis of several years standing. Yours, &c.,
A. MANN, JR.,
No. 39 Wall-st.

EAST HAMPTON, L. I.,
May 10, 1863.

*Dr. H. Anders & Co.:*

GENTS: The package of Iodine Water came all right. My disease is that of the *mitral* valve of the heart. Before using the Iodine Water a grating sound being very distinct, even so distinct that it could be heard without difficulty with my overcoat buttoned. Now that rubbing sound is not to be heard.

Yours truly,
GEORGE L. LESTER.

NEW-YORK, January 23, 1863

*Dr. H. Anders & Co.:*

GENTS: It affords me the highest pleasure to inform you that your Iodine Water has entirely cured my son Felix of Chronic Inflammatory Rheumatism. His limbs and his extremities were drawn up, and his heart was so affected as to jar his whole body by its excessive palpitations.

T. BERTELING,
Musical Instruments,
167 Bowery.

The original of the above, with other testimonials, may be seen at our office.

DR. H. ANDERS & CO.,
Physicians and Chemists,
428 Broadway.

Human Constitution
WRECK

HELMBOLD'S EXTRACT BUCHU.

HELMBOLD'S
HELMBOLD'S
HELMBOLD'S
HELMBOLD'S
HELMBOLD'S
HELMBOLD'S
HELMBOLD'S
HELMBOLD'S
COMPOUND FLUID EXTRACT
COMPOUND FLUID EXTRACT
COMPOUND FLUID EXTRACT
COMPOUND FLUID EXTRACT
COMPOUND FLUID EXTRACT
COMPOUND FLUID EXTRACT
BUCHU.
BUCHU.
BUCHU.
BUCHU.
BUCHU.
BUCHU.
A POSITIVE AND SPECIFIC REMEDY
A POSITIVE AND SPECIFIC REMEDY
A POSITIVE AND SPECIFIC REMEDY
A POSITIVE AND SPECIFIC REMEDY
A POSITIVE AND SPECIFIC REMEDY
A POSITIVE AND SPECIFIC REMEDY
For diseases of the
BLADDER, KIDNEYS, GRAVEL AND DROPSICAL SWELLINGS.

H

This Medicine increases the power of Digestion, and excites the ABSORBENTS into healthy action, by which the WATERY OR CALCAREOUS depositions and all UNNATURAL ENLARGEMENTS are reduced, as well as pain and inflammation: and is good for
MEN, WOMEN OR CHILDREN.

E

HELMBOLD'S EXTRACT BUCHU,
HELMBOLD'S EXTRACT BUCHU,
HELMBOLD'S EXTRACT BUCHU,
HELMBOLD'S EXTRACT BUCHU,
HELMBOLD'S EXTRACT BUCHU,
HELMBOLD'S EXTRACT BUCHU,
For weakness arising from Excesses, Habits of Dissipation, Early indiscretions or Abuse, attended with the following symptoms:

| | |
|---|---|
| Indisposition to Exertion, | Loss of Power, |
| Loss of Memory, | Difficulty of Breathing, |
| Weak Nerves, | Trembling, |
| Horror of Disease, | Wakefulness, |
| Dimness of Vision, | Pain in the Back, |
| Hot Hands, | Flushing of the Body, |
| Dryness of the Skin, | Eruptions on the Face |
| Universal Lassitude of the Muscular System, | Pallid Countenance. |

These symptoms, if allowed to go on, which this medicine invariably removes, soon follows
IMPOTENCY, FATUITY, EPILEPTIC FITS,
IMPOTENCY, FATUITY, EPILEPTIC FITS,
IMPOTENCY, FATUITY, EPILEPTIC FITS,
IMPOTENCY, FATUITY, EPILEPTIC FITS,
In one of which the patient may expire.
Who can say that they are not frequently followed by those "direful diseases,"
INSANITY AND CONSUMPTION?
INSANITY AND CONSUMPTION?
INSANITY AND CONSUMPTION?
INSANITY AND CONSUMPTION?
Many are aware of the cause of their suffering, but none will confess.
THE RECORDS OF THE INSANE ASYLUMS,
and the melancholy deaths by consumption, bear witness to the truth of this assertion. The constitution once affected with
ORGANIC WEAKNESS,
ORGANIC WEAKNESS,
ORGANIC WEAKNESS,
ORGANIC WEAKNESS,
requires the aid of medicine to strengthen and invigorate the system, which
HELMBOLD'S EXTRACT BUCHU
HELMBOLD'S EXTRACT BUCHU
HELMBOLD'S EXTRACT BUCHU
HELMBOLD'S EXTRACT BUCHU
invariably does.
A TRIAL WILL CONVINCE THE MOST SKEPTICAL.

L

FEMALES FEMALES FEMALES
FEMALES FEMALES FEMALES
FEMALES FEMALES FEMALES
FEMALES FEMALES FEMALES
FEMALES FEMALES FEMALES
FEMALES FEMALES FEMALES
FEMALES FEMALES FEMALES
FEMALES FEMALES FEMALES
FEMALES FEMALES FEMALES
FEMALES FEMALES FEMALES
OLD OR YOUNG, SINGLE, MARRIED, OR CONTEMPLATING MARRIAGE.
In many affections peculiar to Females
THE EXTRACT BUCHU
Is unequaled by any other remedy, as in Chlorosis or Retention, Irregularity, Painfulness or Suppression of Customary Evacuations, Ulcerated or Schirrous state of the Uterus, Leucorrhea or Whites, Sterility, and for all complaints incident to the sex, whether arising from indiscretions, habits of dissipation, or in the
DECLINE OR CHANGE OF LIFE.
SEE SYMPTOMS ABOVE.
NO FAMILY SHOULD BE WITHOUT IT!

M

Take no more Balsam, Mercury or Unpleasant Medicine for Unpleasant and Dangerous Diseases.
HELMBOLD'S
EXTRACT BUCHU
AND
IMPROVED ROSE WASH
CURES SECRET DISEASES
in all their stages, at little expense, little or no change in diet, no inconvenience and no exposure. It causes a frequent desire and gives strength to urinate, thereby removing obstructions, preventing and curing Strictures of the Urethra, allaying Pain and Inflammation so frequent in this class of diseases, and expelling all poisonous, diseased, and worn out matter.
THOUSANDS UPON THOUSANDS
WHO HAVE BEEN THE VICTIMS OF QUACKS,
and who have paid heavy fees to be cured in a short time, have found that they were deceived, and that the "poison" has, by the use of "powerful stringents," been dried up in the system to break out in aggravated form, and
PERHAPS AFTER MARRIAGE.

B

USE HELMBOLD'S EXTRACT BUCHU.
For all affections and diseases of the Urinary Organs, whether existing in
MALE OR FEMALE,
From whatever cause originating, and no matter of how long standing. Diseases of these organs require the aid of a Diuretic,
HELMBOLD'S
EXTRACT BUCHU
IS THE
GREAT DIURETIC,
And is certain to have the desired effect in all diseases for which it is recommended.
EVIDENCE OF THE MOST RELIABLE AND RESPONSIBLE CHARACTER
Will accompany the medicine.
CERTIFICATES OF CURES
From 20 to 30 years' standing, with
NAMES KNOWN TO SCIENCE AND FAME.

O

PHYSICIANS please notice.
We make no SECRET of INGREDIENTS,
HELMBOLD'S EXTRACT BUCHU
Is composed of Buchu, Cubebs and Juniper Berries, selected with great care by a competent druggist,
PREPARED IN VACUO,
BY
H. T. HELMBOLD,
Practical and Analytical Chemist, and
Sole manufacturer of
HELMBOLD'S
GENUINE PREPARATION.

L

AFFIDAVIT.
Personally appeared before me, an Alderman of the City of Philadelphia, H. T. HELMBOLD, who being duly sworn, doth say, his preparations contain no narcotic, no mercury, or other injurious drugs, but are purely vegetable.
H. T. HELMBOLD.
Sworn and subscribed before me, this 23d day of November, 1854.
WM. P. HIBBARD,
Alderman, 9th-st., above Race, Philadelphia.

D

PRICE, $1 PER BOTTLE, OR SIX FOR $5.
Delivered to any address, securely packed from observation.
Address letters for information in confidence.
H. T. HELMBOLD, Chemist,
Depot, No. 104 South 10th-st., below Chestnut, Phila.

'S

BEWARE OF COUNTERFEITERS
AND
UNPRINCIPLED DEALERS,
Who endeavor to dispose OF THEIR OWN and "other" articles on the reputation attained by
Helmbold's Genuine Preparations.
Helmbold's Genuine Extract Buchu.
Helmbold's Genuine Extract Sarsaparilla.
Sold by all Druggists everywhere.
ASK FOR HELMBOLD'S—TAKE NO OTHER.
Cut out this advertisement and send for it, AND AVOID IMPOSITION AND EXPOSURE.